

Housing and Care Homes for Older People in England

Key Data Report 2009

1st Quarter Edition



Key Data Report 2009

Notes & explanations

About EAC

- 1. Analysis by District*
 - 2. Analysis by County & District*
 - 3. Analysis by County*
 - 4. Analysis by Region & County*
 - 5. Analysis by Region, County & District*
 - 6. Analysis by District Type*
 - 7. Analysis by Region (incl. summary UK stats)*
 - 8. Housing – additional UK analyses*
-

Notes & Explanations

Sources

- Demographic Data – Census 2001
- Sheltered Housing data – EAC surveys 1992 – 2009
- Care & Nursing Homes data – EAC surveys 1991 – 2009 and registration data published by the Commission for Social Care Inspection (CSCI)

Notes

Housing units

Both the rented and private sectors contain a wide range of housing types intended for older people. The social sector has traditionally distinguished these as Category 1, 2 etc., but the private sector tends to refer to them all simply as “retirement housing”. This report looks only at schemes that fall within the following definition: *“a group of dwellings intended for older people and served by a resident or non-resident warden/scheme manager with specific responsibility for the group”*.

It is important to note that a considerable proportion of housing intended for older people falls outside this definition, and is therefore excluded. Extra care, assisted living, and other forms of 'housing with care' **are included**. The analysis covers a total of 521,974 properties in 16,330 schemes / developments in England.

Care & Nursing Home beds

These figures include beds in homes registered with the Care Quality Commission (CQC), and where the home in question caters primarily for elderly people. Excluded therefore are beds in homes which cater for a range of ages (possibly including the elderly), but exist to meet a specific need (eg. physical or mental handicap).

EAC
March 2009

About Elderly Accommodation Counsel (EAC)

EAC is a charity that offers information and advice nationwide about all forms of accommodation designed to meet the needs of older people. To support this service, it undertakes research into all forms of accommodation and associated care & support services, and publishes data for the benefit of other advisers and providers in the fields of housing and care for older people.

The Service

Enquiries from members of the public are accepted by 'phone or letter, and the various options discussed with those clients who seek advice. General information leaflets are offered to assist them in arriving at a decision as to the most suitable form of accommodation.

Typically, clients then receive a comprehensive, personal Housing Options or Care Options Report. Where appropriate, this will contain details of sheltered / retirement housing developments, residential care homes or nursing homes selected to match their geographic requirements, need for support, financial circumstances and any relevant health conditions. In the case of housing to rent, eligibility factors are assessed by reference to landlords' allocations policies.

EAC does not recommend accommodation or providers of accommodation, and clients are advised to visit a housing scheme or home before considering any offer of a place.

Research

EAC's information databases are updated regularly by means of questionnaire surveys, with ad-hoc amendments in between. The bulk of this work is carried out "in house", often in partnership with, or sponsored by, an outside partner.

Publications

EAC publishes accommodation data and analyses in a range of formats to suit the needs of other advisory agencies, providers of housing and care, researchers and Government departments. Publications include:–

- County, regional & national Guides to Housing & Care Homes
- Our 'housing options' website: www.housingcare.org which offers searchable access to both our housing and care homes databases

Elderly Accommodation Counsel
3rd floor, 89 Albert Embankment
London SE1 7TP
Tel. 020 7820 1343
Fax. 020 7820 3970
Email: enquiries@eac.org.uk

1. Analysis by District

1. Analysis by District

	HOUSING UNITS					CARE HOME BEDS			
	Rent			Sale	All	Nursing Care			
	LA	RSL	Both			LA	Pri	Vol	All
<i>Adur</i>	280	128	408	368	776	0	144	0	144
<i>Allerdale</i>	0	374	374	83	457	0	192	28	220
<i>Alnwick</i>	163	190	353	0	353	0	39	0	39
<i>Amber Valley</i>	1092	206	1298	100	1398	0	270	0	270
<i>Arun</i>	660	248	908	1690	2598	0	658	67	725
<i>Ashfield</i>	0	106	106	0	106	0	411	25	436
<i>Ashford</i>	447	79	526	334	860	0	171	0	171
<i>Aylesbury Vale</i>	0	754	754	286	1040	0	603	64	667
<i>Babergh</i>	407	98	505	77	582	0	295	0	295
<i>Barking</i>	854	462	1316	101	1417	0	303	0	303
<i>Barnet</i>	0	1642	1642	802	2444	0	668	124	792
<i>Barnsley</i>	0	2010	2010	65	2075	0	674	0	674
<i>Barrow-in-Furness</i>	33	173	206	0	206	0	160	0	160
<i>Basildon</i>	0	2091	2091	350	2441	0	162	0	162
<i>Basingstoke and Deane</i>	0	925	925	322	1247	0	294	24	318
<i>Bassetlaw</i>	0	557	557	40	597	0	412	0	412
<i>Bath & NE Somerset</i>	0	2013	2013	494	2507	0	680	0	680
<i>Bedford</i>	0	1319	1319	191	1510	0	223	0	223
<i>Berwick-upon-Tweed</i>	93	70	163	8	171	0	117	0	117
<i>Bexley</i>	0	1390	1390	1027	2417	0	307	0	307
<i>Birmingham</i>	4895	4833	9728	2427	12155	25	1867	359	2251
<i>Blaby</i>	0	923	923	34	957	0	0	0	0
<i>Blackburn with Darwen</i>	0	1582	1582	93	1675	0	357	0	357
<i>Blackpool</i>	808	315	1123	174	1297	0	483	0	483
<i>Blyth Valley</i>	0	509	509	0	509	0	337	0	337
<i>Bolsover</i>	470	122	592	0	592	0	237	0	237
<i>Bolton</i>	3812	1204	5016	231	5247	0	554	0	554
<i>Boston</i>	0	606	606	26	632	0	379	0	379
<i>Bournemouth</i>	735	629	1364	1288	2652	0	522	18	540
<i>Bracknell Forest</i>	0	617	617	347	964	0	175	0	175
<i>Bradford</i>	0	4935	4935	360	5295	0	1818	209	2027
<i>Braintree</i>	0	748	748	807	1555	0	89	0	89

Explanations != LA housing info not available RSL = all landlords other than LA

CARE HOME BEDS cont.					Provision per 1000 population aged 75+						
Residential Care				All	Popn. (1000s)	Housing Units			Care Home Beds		
LA	Pri	Vol	All	Rent		Sale	All	RC	N	All	
0	216	113	329	473	6.6	61.4	55.4	116.9	49.5	21.7	71.2
147	471	52	670	890	7.8	47.8	10.6	58.4	85.6	28.1	113.7
0	225	33	258	297	2.8	126.7	0.0	126.7	92.6	14.0	106.6
103	497	0	600	870	9.4	137.6	10.6	148.2	63.6	28.6	92.2
0	1197	256	1453	2178	19.7	46.2	86.0	132.2	73.9	36.9	110.8
64	530	30	624	1060	8.3	12.8	0.0	12.8	75.1	52.5	127.6
50	349	0	399	570	7.9	66.3	42.1	108.4	50.3	21.6	71.9
0	183	266	449	1116	9.7	77.3	29.3	106.7	46.1	68.4	114.5
29	335	34	398	693	7.3	69.0	10.5	79.6	54.4	40.3	94.7
73	83	43	199	502	12.0	109.6	8.4	118.0	16.6	25.2	41.8
44	606	871	1521	2313	22.7	72.4	35.4	107.7	67.0	34.9	102.0
132	1177	0	1309	1983	16.2	124.4	4.0	128.4	81.0	41.7	122.7
172	87	69	328	488	5.8	35.8	0.0	35.8	57.0	27.8	84.7
0	530	0	530	692	10.8	193.5	32.4	225.9	49.0	15.0	64.0
114	152	95	361	679	8.4	109.8	38.2	148.0	42.8	37.7	80.6
79	502	0	581	993	7.9	70.5	5.1	75.5	73.5	52.1	125.6
60	356	173	589	1269	15.1	133.7	32.8	166.5	39.1	45.2	84.3
0	717	94	811	1034	10.3	127.7	18.5	146.2	78.5	21.6	100.1
48	195	26	269	386	2.6	61.6	3.0	64.6	101.6	44.2	145.8
0	243	241	484	791	16.2	85.6	63.3	148.9	29.8	18.9	48.7
1002	1196	587	2785	5036	68.1	142.9	35.6	178.5	40.9	33.1	74.0
64	360	47	471	471	6.0	155.1	5.7	160.8	79.1	0.0	79.1
154	696	13	863	1220	8.5	186.9	11.0	197.9	101.9	42.2	144.1
65	1170	32	1267	1750	13.6	82.4	12.8	95.2	93.0	35.4	128.4
25	308	84	417	754	5.2	97.4	0.0	97.4	79.8	64.5	144.3
40	165	0	205	442	5.8	102.3	0.0	102.3	35.4	40.9	76.4
155	624	78	857	1411	18.5	270.5	12.5	283.0	46.2	29.9	76.1
20	209	41	270	649	5.1	119.8	5.1	125.0	53.4	74.9	128.3
27	1072	439	1538	2078	18.8	72.4	68.3	140.7	81.6	28.7	110.3
83	177	0	260	435	5.4	113.8	64.0	177.8	48.0	32.3	80.2
397	1445	101	1943	3970	31.6	156.4	11.4	167.8	61.6	64.2	125.8
0	765	79	844	933	9.7	77.2	83.3	160.5	87.1	9.2	96.3

	HOUSING UNITS					CARE HOME BEDS			
	Rent			Sale	All	Nursing Care			
	LA	RSL	Both			LA	Pri	Vol	All
<i>Breckland</i>	0	767	767	48	815	0	435	25	460
<i>Brent</i>	83	1130	1213	365	1578	0	420	60	480
<i>Brentwood</i>	484	182	666	304	970	0	164	40	204
<i>Bridgnorth</i>	156	36	192	134	326	0	144	15	159
<i>Brighton & Hove</i>	815	1057	1872	868	2740	20	556	122	698
<i>Bristol</i>	2137	2267	4404	815	5219	0	774	287	1061
<i>Broadland</i>	0	533	533	280	813	0	410	0	410
<i>Bromley</i>	0	1998	1998	1030	3028	0	519	150	669
<i>Bromsgrove</i>	0	916	916	397	1313	0	320	45	365
<i>Broxbourne</i>	0	490	490	422	912	0	22	0	22
<i>Broxtowe</i>	1482	187	1669	148	1817	0	334	0	334
<i>Burnley</i>	0	1464	1464	0	1464	0	271	0	271
<i>Bury</i>	564	467	1031	122	1153	0	527	250	777
<i>Calderdale</i>	0	1347	1347	0	1347	0	435	0	435
<i>Cambridge</i>	340	491	831	327	1158	0	299	10	309
<i>Camden</i>	870	1003	1873	47	1920	0	100	20	120
<i>Cannock Chase</i>	190	214	404	87	491	0	192	0	192
<i>Canterbury</i>	591	354	945	599	1544	0	430	0	430
<i>Caradon</i>	1525	201	1726	54	1780	0	323	0	323
<i>Carlisle</i>	0	435	435	108	543	0	204	0	204
<i>Carrick</i>	389	162	551	275	826	0	227	0	227
<i>Castle Morpeth</i>	120	103	223	146	369	0	114	0	114
<i>Castle point</i>	279	71	350	110	460	0	211	0	211
<i>Charnwood</i>	506	282	788	338	1126	0	236	0	236
<i>Chelmsford</i>	0	1237	1237	751	1988	0	357	0	357
<i>Cheltenham</i>	0	721	721	588	1309	0	301	183	484
<i>Cherwell</i>	0	1303	1303	564	1867	0	443	0	443
<i>Chester</i>	0	2070	2070	496	2566	0	736	0	736
<i>Chesterfield</i>	861	195	1056	151	1207	0	372	0	372
<i>Chester-le-Street</i>	217	115	332	40	372	0	185	0	185
<i>Chichester</i>	0	601	601	709	1310	0	376	16	392
<i>Chiltern</i>	0	540	540	306	846	0	119	0	119
<i>Chorley</i>	0	786	786	188	974	0	320	0	320
<i>Christchurch</i>	0	119	119	342	461	0	154	78	232

Explanations != LA housing info not available RSL = all landlords other than LA

CARE HOME BEDS cont.					Provision per 1000 population aged 75+						
Residential Care				All	Popn. (1000s)	Housing Units			Care Home Beds		
<i>LA</i>	<i>Pri</i>	<i>Vol</i>	<i>All</i>	Rent		Sale	All	RC	N	All	
159	759	70	988	1448	11.2	68.6	4.3	72.9	88.4	41.1	129.5
39	95	165	299	779	12.6	96.4	29.0	125.4	23.8	38.1	61.9
0	358	8	366	570	5.9	113.4	51.8	165.2	62.3	34.7	97.1
0	341	52	393	552	4.0	48.1	33.6	81.6	98.4	39.8	138.2
47	781	175	1003	1701	21.4	87.4	40.5	127.9	46.8	32.6	79.4
471	469	199	1139	2200	28.7	153.3	28.4	181.6	39.6	36.9	76.6
0	594	59	653	1063	10.7	49.9	26.2	76.1	61.2	38.4	99.6
0	360	725	1085	1754	24.3	82.2	42.4	124.6	44.7	27.5	72.2
0	432	121	553	918	7.0	130.2	56.4	186.6	78.6	51.9	130.5
0	52	112	164	186	5.4	91.5	78.8	170.2	30.6	4.1	34.7
44	323	79	446	780	8.1	204.8	18.2	223.0	54.7	41.0	95.7
79	536	48	663	934	6.5	224.1	0.0	224.1	101.5	41.5	142.9
214	542	95	851	1628	12.3	83.7	9.9	93.6	69.1	63.0	132.1
60	584	92	736	1171	14.7	91.7	0.0	91.7	50.1	29.6	79.8
0	329	236	565	874	7.5	110.9	43.6	154.5	75.4	41.2	116.6
145	46	90	281	401	10.0	187.5	4.7	192.2	28.1	12.0	40.1
76	150	0	226	418	5.4	74.3	16.0	90.3	41.5	35.3	76.8
110	798	211	1119	1549	13.6	69.5	44.1	113.5	82.3	31.6	113.9
0	423	163	586	909	7.4	232.5	7.3	239.8	78.9	43.5	122.5
164	400	0	564	768	8.3	52.1	12.9	65.1	67.6	24.4	92.0
0	212	190	402	629	9.5	58.0	28.9	86.9	42.3	23.9	66.2
17	271	0	288	402	4.2	52.9	34.6	87.5	68.3	27.0	95.3
0	349	0	349	560	6.7	52.3	16.4	68.7	52.1	31.5	83.6
80	538	31	649	885	10.5	75.1	32.2	107.3	61.9	22.5	84.4
0	358	26	384	741	10.6	116.8	70.9	187.6	36.2	33.7	69.9
0	341	377	718	1202	10.0	72.1	58.8	130.9	71.8	48.4	120.2
0	104	208	312	755	8.3	156.9	67.9	224.8	37.6	53.3	90.9
69	205	80	354	1090	9.6	215.6	51.7	267.3	36.9	76.7	113.5
200	441	39	680	1052	8.5	123.7	17.7	141.4	79.7	43.6	123.3
0	216	0	216	401	3.6	93.2	11.2	104.4	60.6	51.9	112.5
34	839	166	1039	1431	12.3	48.7	57.5	106.2	84.2	31.8	116.0
0	192	364	556	675	6.8	79.0	44.8	123.8	81.3	17.4	98.8
46	397	0	443	763	6.5	120.2	28.7	148.9	67.7	48.9	116.7
0	80	54	134	366	7.0	16.9	48.6	65.5	19.1	33.0	52.0

	HOUSING UNITS					CARE HOME BEDS				
	Rent			Sale	All	Nursing Care				
	LA	RSL	Both			LA	Pri	Vol	All	
<i>City of London</i>	0	18	18	0	18	0	0	0	0	
<i>Colchester</i>	0	1018	1018	203	1221	0	236	33	269	
<i>Congleton</i>	0	552	552	236	788	0	245	40	285	
<i>Copeland</i>	0	272	272	39	311	0	147	30	177	
<i>Corby</i>	397	35	432	8	440	0	92	0	92	
<i>Cotswold</i>	0	743	743	577	1320	0	365	55	420	
<i>Coventry</i>	0	1854	1854	381	2235	0	277	129	406	
<i>Craven</i>	!	0	423	423	64	487	0	455	0	455
<i>Crawley</i>	534	282	816	153	969	0	243	0	243	
<i>Crewe and Nantwich</i>	0	348	348	258	606	0	511	40	551	
<i>Croydon</i>	1307	974	2281	760	3041	35	878	48	961	
<i>Dacorum</i>	1328	291	1619	446	2065	0	227	0	227	
<i>Darlington</i>	855	552	1407	104	1511	0	353	0	353	
<i>Dartford</i>	516	36	552	209	761	0	404	0	404	
<i>Daventry</i>	195	91	286	0	286	0	153	0	153	
<i>Derby</i>	0	2719	2719	576	3295	0	798	0	798	
<i>Derbyshire Dales</i>	0	866	866	199	1065	0	186	125	311	
<i>Derwentside</i>	0	1298	1298	36	1334	0	444	25	469	
<i>Doncaster</i>	!	1455	579	2034	37	2071	0	599	0	599
<i>Dover</i>	526	337	863	197	1060	0	215	41	256	
<i>Dudley</i>	1268	859	2127	555	2682	0	644	48	692	
<i>Durham</i>	1427	235	1662	137	1799	0	252	0	252	
<i>Ealing</i>	1089	521	1610	290	1900	0	498	50	548	
<i>Easington</i>	1271	74	1345	10	1355	0	451	0	451	
<i>East Cambridgeshire</i>	0	961	961	119	1080	0	201	0	201	
<i>East Devon</i>	1478	195	1673	1021	2694	0	391	50	441	
<i>East Dorset</i>	0	467	467	443	910	0	239	0	239	
<i>East Hampshire</i>	0	576	576	663	1239	0	347	45	392	
<i>East Hertfordshire</i>	0	1122	1122	296	1418	0	346	7	353	
<i>East Lindsey</i>	0	1052	1052	83	1135	0	622	0	622	
<i>East Northamptonshire</i>	0	631	631	68	699	0	235	0	235	
<i>East Riding of Yorkshire</i>	1695	574	2269	1112	3381	0	774	0	774	
<i>East Staffordshire</i>	0	555	555	272	827	0	275	26	301	

Explanations **!** = LA housing info not available **RSL** = all landlords other than LA

CARE HOME BEDS cont.					Provision per 1000 population aged 75+							
Residential Care				All	Popn. (1000s)	Housing Units			Care Home Beds			
LA	Pri	Vol	All	Rent		Sale	All	RC	N	All		
0	0	0	0	0	0.4	40.2	0.0	40.2	0.0	0.0	0.0	
50	627	67	744	1013	11.1	91.7	18.3	110.0	67.0	24.2	91.3	
36	291	96	423	708	6.6	83.3	35.6	119.0	63.9	43.0	106.9	
205	139	16	360	537	5.0	54.8	7.9	62.7	72.6	35.7	108.3	
0	80	0	80	172	3.1	139.1	2.6	141.7	25.8	29.6	55.4	
0	109	134	243	663	8.0	92.9	72.1	165.0	30.4	52.5	82.9	
116	855	102	1073	1479	22.3	83.0	17.1	100.0	48.0	18.2	66.2	
88	90	118	296	751	5.4	79.0	11.9	90.9	55.3	84.9	140.2	
0	63	0	63	306	6.6	123.2	23.1	146.3	9.5	36.7	46.2	
51	194	154	399	950	8.3	41.9	31.0	72.9	48.0	66.3	114.3	
172	622	156	950	1911	20.1	113.7	37.9	151.6	47.4	47.9	95.3	
0	464	87	551	778	9.7	167.3	46.1	213.3	56.9	23.5	80.4	
0	380	53	433	786	8.0	176.7	13.1	189.8	54.4	44.3	98.7	
49	287	25	361	765	5.6	99.3	37.6	136.9	64.9	72.7	137.6	
113	140	0	253	406	4.3	66.1	0.0	66.1	58.4	35.3	93.8	
307	575	100	982	1780	16.9	160.6	34.0	194.6	58.0	47.1	105.1	
77	284	38	399	710	6.3	136.5	31.4	167.9	62.9	49.0	111.9	
0	489	32	521	990	6.9	189.2	5.2	194.4	75.9	68.3	144.3	
287	1013	30	1330	1929	20.9	97.4	1.8	99.2	63.7	28.7	92.4	
97	753	60	910	1166	9.7	89.4	20.4	109.8	94.3	26.5	120.8	
293	1000	67	1360	2052	22.6	94.1	24.6	118.7	60.2	30.6	90.8	
367	152	62	581	833	5.6	297.9	24.6	322.5	104.1	45.2	149.3	
75	96	283	454	1002	16.4	98.0	17.7	115.7	27.6	33.4	61.0	
0	551	29	580	1031	6.8	198.8	1.5	200.2	85.7	66.6	152.4	
0	162	39	201	402	5.5	174.7	21.6	196.4	36.5	36.5	73.1	
23	1085	202	1310	1751	17.8	94.1	57.4	151.5	73.7	24.8	98.5	
60	274	83	417	656	10.6	44.0	41.7	85.8	39.3	22.5	61.8	
84	479	112	675	1067	8.3	69.2	79.7	149.0	81.1	47.1	128.3	
0	188	271	459	812	8.0	140.5	37.1	177.6	57.5	44.2	101.7	
25	870	115	1010	1632	13.1	80.3	6.3	86.6	77.1	47.5	124.5	
18	334	74	426	661	5.5	113.9	12.3	126.2	76.9	42.4	119.3	
73	2685	34	2792	3566	26.5	85.5	41.9	127.4	105.2	29.2	134.4	
0	562	15	577	878	7.3	75.8	37.2	113.0	78.8	41.1	120.0	

	HOUSING UNITS					CARE HOME BEDS			
	Rent			Sale	All	Nursing Care			
	LA	RSL	Both			LA	Pri	Vol	All
<i>Eastbourne</i>	548	671	1219	749	1968	0	452	68	520
<i>Eastleigh</i>	0	784	784	338	1122	55	348	30	433
<i>Eden</i>	0	300	300	0	300	0	111	0	111
<i>Ellesmere Port and Neston</i>	1571	273	1844	113	1957	0	185	0	185
<i>Elmbridge</i>	0	1369	1369	587	1956	0	408	90	498
<i>Enfield</i>	999	693	1692	724	2416	0	551	0	551
<i>Epping Forest</i>	490	318	808	293	1101	0	323	110	433
<i>Epsom and Ewell</i>	0	378	378	486	864	0	129	0	129
<i>Erewash</i>	0	1799	1799	155	1954	0	362	0	362
<i>Exeter</i>	524	287	811	741	1552	0	228	168	396
<i>Fareham</i>	277	180	457	760	1217	0	269	0	269
<i>Fenland</i>	0	742	742	0	742	0	334	0	334
<i>Forest Heath</i>	0	387	387	145	532	0	85	0	85
<i>Forest of Dean</i>	0	731	731	83	814	0	326	85	411
<i>Fylde</i>	0	589	589	610	1199	0	387	16	403
<i>Gateshead</i>	0	2393	2393	119	2512	0	489	35	524
<i>Gedling</i>	944	370	1314	85	1399	0	470	0	470
<i>Gloucester</i>	0	925	925	347	1272	0	334	191	525
<i>Gosport</i>	255	506	761	369	1130	0	237	25	262
<i>Gravesham</i>	615	44	659	297	956	0	215	0	215
<i>Great Yarmouth</i>	962	134	1096	100	1196	0	218	0	218
<i>Greenwich</i>	995	639	1634	157	1791	0	383	80	463
<i>Guildford</i>	297	141	438	379	817	0	331	0	331
<i>Hackney</i>	0	1688	1688	65	1753	0	0	12	12
<i>Halton</i>	184	440	624	50	674	32	155	130	317
<i>Hambleton</i>	0	1725	1725	236	1961	0	292	0	292
<i>Hammersmith</i>	1047	761	1808	28	1836	0	102	70	172
<i>Harborough</i>	403	114	517	236	753	0	90	0	90
<i>Haringey</i>	1184	816	2000	0	2000	0	36	63	99
<i>Harlow</i>	810	210	1020	0	1020	0	0	0	0
<i>Harrogate</i>	797	327	1124	576	1700	0	775	45	820
<i>Harrow</i>	545	579	1124	545	1669	0	531	40	571
<i>Hart</i>	0	322	322	483	805	0	76	0	76
<i>Hartlepool</i>	0	1611	1611	28	1639	0	318	32	350

Explanations != LA housing info not available RSL = all landlords other than LA

CARE HOME BEDS cont.					Provision per 1000 population aged 75+						
Residential Care				All	Popn. (1000s)	Housing Units			Care Home Beds		
LA	Pri	Vol	All	Rent		Sale	All	RC	N	All	
37	812	53	902	1422	12.4	97.9	60.2	158.1	72.5	41.8	114.2
0	213	61	274	707	8.1	96.7	41.7	138.4	33.8	53.4	87.2
117	168	0	285	396	4.2	71.9	0.0	71.9	68.3	26.6	94.9
30	109	130	269	454	5.7	322.9	19.8	342.7	47.1	32.4	79.5
0	234	379	613	1111	10.2	133.9	57.4	191.3	60.0	48.7	108.7
156	774	45	975	1526	18.1	93.7	40.1	133.8	54.0	30.5	84.5
0	468	95	563	996	9.9	81.9	29.7	111.6	57.0	43.9	100.9
6	275	0	281	410	5.7	66.3	85.3	151.6	49.3	22.6	72.0
117	263	40	420	782	8.3	217.8	18.8	236.6	50.8	43.8	94.7
164	306	167	637	1033	9.0	90.1	82.4	172.5	70.8	44.0	114.8
40	561	0	601	870	8.6	53.0	88.2	141.2	69.7	31.2	100.9
32	416	0	448	782	7.4	100.9	0.0	100.9	60.9	45.4	106.3
33	56	21	110	195	4.0	96.3	36.1	132.3	27.4	21.1	48.5
0	182	80	262	673	6.6	111.3	12.6	124.0	39.9	62.6	102.5
44	664	86	794	1197	8.3	71.1	73.7	144.8	95.9	48.7	144.5
98	567	69	734	1258	14.6	164.2	8.2	172.4	50.4	36.0	86.3
38	346	51	435	905	8.8	149.1	9.6	158.7	49.3	53.3	102.7
30	248	216	494	1019	7.8	118.6	44.5	163.1	63.4	67.3	130.7
35	265	65	365	627	5.8	130.2	63.1	193.3	62.4	44.8	107.2
0	139	133	272	487	6.4	102.6	46.2	148.8	42.3	33.5	75.8
92	519	0	611	829	8.6	126.8	11.6	138.4	70.7	25.2	95.9
0	31	266	297	760	14.0	117.0	11.2	128.2	21.3	33.1	54.4
0	287	104	391	722	9.4	46.6	40.3	87.0	41.6	35.2	76.9
37	0	21	58	70	8.5	197.9	7.6	205.6	6.8	1.4	8.2
0	268	64	332	649	6.9	90.2	7.2	97.4	48.0	45.8	93.8
114	83	0	197	489	6.7	259.1	35.4	294.5	29.6	43.9	73.4
66	0	47	113	285	8.2	219.8	3.4	223.2	13.7	20.9	34.7
80	331	30	441	531	5.5	93.2	42.6	135.8	79.5	16.2	95.7
163	129	143	435	534	9.2	217.3	0.0	217.3	47.3	10.8	58.0
0	43	0	43	43	4.8	210.4	0.0	210.4	8.9	0.0	8.9
68	525	252	845	1665	12.9	87.1	44.6	131.7	65.5	63.5	129.0
0	252	189	441	1012	14.6	76.9	37.3	114.2	30.2	39.1	69.3
49	191	26	266	342	4.8	67.4	101.2	168.6	55.7	15.9	71.6
0	380	139	519	869	6.1	263.3	4.6	267.9	84.8	57.2	142.0

	HOUSING UNITS					CARE HOME BEDS			
	Rent			Sale	All	Nursing Care			
	LA	RSL	Both			LA	Pri	Vol	All
<i>Hastings</i>	0	949	949	169	1118	0	534	0	534
<i>Havant</i>	0	1102	1102	571	1673	79	275	0	354
<i>Havering</i>	1087	374	1461	670	2131	0	584	0	584
<i>Herefordshire</i>	0	1194	1194	441	1635	0	522	46	568
<i>Hertsmere</i>	0	772	772	545	1317	0	446	0	446
<i>High Peak</i>	0	626	626	161	787	0	201	0	201
<i>Hillingdon</i>	0	1389	1389	324	1713	0	409	44	453
<i>Hinckley and Bosworth</i>	362	115	477	191	668	0	190	0	190
<i>Horsham</i>	0	1078	1078	748	1826	0	365	0	365
<i>Hounslow</i>	0	1129	1129	257	1386	0	399	75	474
<i>Huntingdonshire</i>	0	1075	1075	398	1473	0	194	0	194
<i>Hyndburn</i>	0	1079	1079	0	1079	0	280	0	280
<i>Ipswich</i>	538	765	1303	261	1564	0	269	24	293
<i>Isle of Wight</i>	0	728	728	400	1128	0	329	0	329
<i>Islington</i>	74	883	957	17	974	0	233	70	303
<i>Kennet</i>	0	818	818	305	1123	0	174	39	213
<i>Kensington and Chelsea</i>	148	967	1115	80	1195	56	53	0	109
<i>Kerrier</i>	0	831	831	80	911	0	262	40	302
<i>Kettering</i>	405	214	619	81	700	0	180	0	180
<i>Kings Lynn West Norfolk</i>	0	1061	1061	238	1299	0	357	0	357
<i>Kingston</i>	1031	227	1258	317	1575	0	488	5	493
<i>Kingston upon Hull</i>	360	1118	1478	36	1514	0	468	40	508
<i>Kirklees</i>	615	905	1520	148	1668	0	1255	112	1367
<i>Knowsley</i>	0	946	946	113	1059	0	556	50	606
<i>Lambeth</i>	808	1065	1873	93	1966	0	422	142	564
<i>Lancaster</i>	577	450	1027	899	1926	0	455	0	455
<i>Leeds</i>	0	7252	7252	860	8112	0	1336	324	1660
<i>Leicester</i>	402	861	1263	139	1402	0	499	52	551
<i>Lewes</i>	384	347	731	818	1549	0	260	210	470
<i>Lewisham</i>	167	486	653	183	836	0	573	66	639
<i>Lichfield</i>	0	526	526	430	956	0	382	0	382
<i>Lincoln</i>	395	163	558	100	658	0	366	81	447
<i>Liverpool</i>	0	3808	3808	323	4131	0	1834	211	2045

Explanations != LA housing info not available RSL = all landlords other than LA

CARE HOME BEDS cont.					Provision per 1000 population aged 75+						
Residential Care				All	Popn. (1000s)	Housing Units			Care Home Beds		
LA	Pri	Vol	All	Rent		Sale	All	RC	N	All	
31	661	106	798	1332	8.0	118.4	21.1	139.5	99.6	66.7	166.3
37	465	14	516	870	9.9	111.0	57.5	168.5	52.0	35.7	87.6
67	549	66	682	1266	18.5	79.1	36.3	115.3	36.9	31.6	68.5
0	749	220	969	1537	16.0	74.8	27.6	102.4	60.7	35.6	96.3
0	285	273	558	1004	7.9	97.8	69.0	166.8	70.7	56.5	127.2
30	327	34	391	592	6.5	95.7	24.6	120.3	59.8	30.7	90.5
0	463	68	531	984	15.9	87.6	20.4	108.0	33.5	28.6	62.0
80	254	38	372	562	7.4	64.2	25.7	89.9	50.1	25.6	75.6
0	358	101	459	824	10.0	107.4	74.5	182.0	45.7	36.4	82.1
129	0	89	218	692	11.2	100.8	22.9	123.7	19.5	42.3	61.8
0	491	0	491	685	9.3	115.3	42.7	158.0	52.7	20.8	73.5
44	372	0	416	696	5.9	182.3	0.0	182.3	70.3	47.3	117.6
90	353	119	562	855	9.7	134.1	26.9	160.9	57.8	30.1	88.0
59	1261	79	1399	1728	15.2	47.9	26.3	74.3	92.1	21.7	113.8
140	60	32	232	535	7.9	121.2	2.2	123.4	29.4	38.4	67.8
0	180	140	320	533	5.7	144.4	53.8	198.3	56.5	37.6	94.1
0	0	193	193	302	9.3	120.5	8.6	129.1	20.9	11.8	32.6
0	338	133	471	773	8.4	99.0	9.5	108.6	56.1	36.0	92.1
0	447	73	520	700	6.3	97.7	12.8	110.5	82.1	28.4	110.5
114	780	0	894	1251	13.5	78.6	17.6	96.2	66.2	26.4	92.7
82	219	106	407	900	10.3	121.7	30.7	152.3	39.4	47.7	87.0
133	1248	245	1626	2134	17.1	86.6	2.1	88.7	95.3	29.8	125.0
160	1153	15	1328	2695	27.0	56.3	5.5	61.8	49.2	50.6	99.8
0	511	0	511	1117	8.6	109.8	13.1	123.0	59.3	70.4	129.7
0	209	200	409	973	11.1	168.1	8.3	176.5	36.7	50.6	87.4
124	602	125	851	1306	11.6	88.4	77.4	165.8	73.2	39.2	112.4
643	1587	241	2471	4131	51.8	139.9	16.6	156.5	47.7	32.0	79.7
291	914	268	1473	2024	18.6	67.9	7.5	75.3	79.1	29.6	108.7
37	479	0	516	986	10.7	68.1	76.2	144.3	48.1	43.8	91.9
0	308	83	391	1030	13.2	49.5	13.9	63.3	29.6	48.4	78.0
115	209	54	378	760	6.5	81.5	66.7	148.2	58.6	59.2	117.8
21	204	333	558	1005	6.6	84.2	15.1	99.3	84.2	67.5	151.7
132	1050	179	1361	3406	29.5	129.2	11.0	140.2	46.2	69.4	115.6

	HOUSING UNITS					CARE HOME BEDS			
	Rent			Sale	All	Nursing Care			
	LA	RSL	Both			LA	Pri	Vol	All
<i>Luton</i>	908	400	1308	126	1434	0	375	0	375
<i>Macclesfield</i>	0	850	850	896	1746	0	824	0	824
<i>Maidstone</i>	0	1111	1111	505	1616	0	361	0	361
<i>Maldon</i>	0	794	794	258	1052	0	78	0	78
<i>Malvern Hills</i>	0	75	75	303	378	0	382	43	425
<i>Manchester</i>	381	3402	3783	402	4185	0	1054	203	1257
<i>Mansfield</i>	1514	82	1596	0	1596	0	271	0	271
<i>Medway</i>	353	1091	1444	463	1907	43	538	0	581
<i>Melton</i>	250	48	298	21	319	0	30	0	30
<i>Mendip</i>	0	1222	1222	392	1614	0	539	0	539
<i>Merton</i>	212	641	853	278	1131	0	377	142	519
<i>Mid Bedfordshire</i>	0	696	696	212	908	0	289	0	289
<i>Mid Devon</i>	272	276	548	103	651	0	152	0	152
<i>Mid Suffolk</i>	419	224	643	299	942	0	253	58	311
<i>Mid Sussex</i>	0	1054	1054	562	1616	0	628	0	628
<i>Middlesbrough</i>	0	1608	1608	100	1708	0	492	0	492
<i>Milton Keynes</i>	963	595	1558	886	2444	0	249	128	377
<i>Mole Valley</i>	0	773	773	350	1123	0	326	0	326
<i>New Forest</i>	692	361	1053	997	2050	60	594	36	690
<i>Newark and Sherwood</i>	1728	218	1946	78	2024	0	459	0	459
<i>Newcastle upon Tyne</i>	1085	1572	2657	363	3020	0	729	59	788
<i>Newcastle-under-Lyme</i>	0	853	853	42	895	0	354	0	354
<i>Newham</i>	0	1194	1194	0	1194	0	266	43	309
<i>North Cornwall</i>	311	241	552	230	782	0	309	0	309
<i>North Devon</i>	0	941	941	198	1139	0	315	0	315
<i>North Dorset</i>	0	788	788	353	1141	0	93	0	93
<i>North East Derbyshire</i>	90	68	158	0	158	0	336	0	336
<i>North East Lincolnshire</i>	1064	285	1349	50	1399	0	327	0	327
<i>North Hertfordshire</i>	0	988	988	594	1582	0	336	31	367
<i>North Kesteven</i>	413	112	525	150	675	0	420	0	420
<i>North Lincolnshire</i>	501	235	736	93	829	0	434	0	434
<i>North Norfolk</i>	0	648	648	315	963	0	285	74	359
<i>North Shropshire</i>	201	147	348	172	520	0	296	0	296
<i>North Somerset</i>	0	1613	1613	1203	2816	0	1085	0	1085

Explanations != LA housing info not available RSL = all landlords other than LA

CARE HOME BEDS cont.					Provision per 1000 population aged 75+						
Residential Care				All	Popn. (1000s)	Housing Units			Care Home Beds		
LA	Pri	Vol	All	Rent		Sale	All	RC	N	All	
143	335	25	503	878	9.4	139.3	13.4	152.8	53.6	39.9	93.5
94	262	328	684	1508	12.9	66.0	69.5	135.5	53.1	64.0	117.1
28	634	39	701	1062	10.2	109.1	49.6	158.8	68.9	35.5	104.3
0	389	0	389	467	4.2	189.9	61.7	251.6	93.0	18.7	111.7
32	363	148	543	968	7.5	10.0	40.5	50.5	72.5	56.8	129.3
27	808	516	1351	2608	25.0	151.1	16.1	167.2	54.0	50.2	104.2
132	377	0	509	780	7.4	214.8	0.0	214.8	68.5	36.5	105.0
101	468	140	709	1290	14.1	102.1	32.7	134.8	50.1	41.1	91.2
31	243	0	274	304	3.7	80.7	5.7	86.4	74.2	8.1	82.4
0	517	32	549	1088	8.9	137.1	44.0	181.1	61.6	60.5	122.1
0	185	155	340	859	11.9	71.9	23.4	95.4	28.7	43.8	72.4
0	216	0	216	505	7.2	96.7	29.5	126.2	30.0	40.2	70.2
100	275	15	390	542	6.2	88.6	16.7	105.3	63.1	24.6	87.7
60	207	66	333	644	7.2	88.8	41.3	130.2	46.0	43.0	89.0
0	491	214	705	1333	10.4	101.4	54.1	155.5	67.8	60.4	128.3
0	397	75	472	964	8.7	184.3	11.5	195.7	54.1	56.4	110.5
35	334	77	446	823	9.9	157.4	89.5	246.9	45.1	38.1	83.1
50	137	161	348	674	7.5	103.3	46.8	150.0	46.5	43.5	90.0
104	994	113	1211	1901	19.5	54.1	51.2	105.3	62.2	35.5	97.7
94	429	25	548	1007	8.6	225.5	9.0	234.6	63.5	53.2	116.7
120	998	197	1315	2103	19.7	135.0	18.4	153.4	66.8	40.0	106.9
123	400	45	568	922	9.5	89.8	4.4	94.2	59.8	37.3	97.1
65	97	6	168	477	9.8	122.1	0.0	122.1	17.2	31.6	48.8
0	466	170	636	945	8.0	69.0	28.8	97.8	79.5	38.6	118.2
98	471	73	642	957	8.6	109.8	23.1	132.8	74.9	36.7	111.6
48	203	62	313	406	6.1	130.0	58.3	188.3	51.7	15.3	67.0
25	318	0	343	679	8.0	19.8	0.0	19.8	43.0	42.1	85.1
47	1017	148	1212	1539	12.2	110.8	4.1	114.9	99.5	26.9	126.4
0	337	347	684	1051	9.1	108.4	65.2	173.6	75.1	40.3	115.3
30	343	0	373	793	7.8	67.1	19.2	86.3	47.7	53.7	101.4
88	902	0	990	1424	11.8	62.6	7.9	70.6	84.3	36.9	121.2
50	565	0	615	974	12.0	53.9	26.2	80.1	51.2	29.9	81.0
0	238	90	328	624	4.8	72.7	35.9	108.6	68.5	61.8	130.4
18	1142	178	1338	2423	18.6	86.6	64.6	151.1	71.8	58.2	130.0

	HOUSING UNITS					CARE HOME BEDS			
	Rent			Sale	All	Nursing Care			
	LA	RSL	Both			LA	Pri	Vol	All
<i>North Tyneside</i>	1543	1202	2745	213	2958	0	518	40	558
<i>North Warwickshire</i>	388	54	442	32	474	0	242	0	242
<i>North West Leicestershire</i>	352	59	411	85	496	0	143	0	143
<i>North Wiltshire</i>	0	510	510	298	808	0	262	0	262
<i>Northampton</i>	2537	715	3252	492	3744	0	431	50	481
<i>Norwich</i>	891	802	1693	411	2104	0	271	0	271
<i>Nottingham</i>	0	4140	4140	195	4335	0	690	31	721
<i>Nuneaton & Bedworth</i>	926	274	1200	122	1322	0	242	0	242
<i>Oadby and Wigston</i>	139	113	252	134	386	0	125	25	150
<i>Oldham</i>	0	2585	2585	145	2730	0	486	0	486
<i>Oswestry</i>	133	45	178	139	317	0	176	0	176
<i>Oxford</i>	371	782	1153	330	1483	0	154	60	214
<i>Pendle</i>	0	1537	1537	0	1537	0	212	0	212
<i>Penwith</i>	0	566	566	43	609	0	260	0	260
<i>Peterborough</i>	0	2088	2088	446	2534	0	384	0	384
<i>Plymouth</i>	439	813	1252	427	1679	0	919	101	1020
<i>Poole</i>	1270	374	1644	885	2529	0	361	0	361
<i>Portsmouth</i>	1382	978	2360	727	3087	0	180	77	257
<i>Preston</i>	0	1211	1211	230	1441	0	353	22	375
<i>Purbeck</i>	0	474	474	58	532	0	45	0	45
<i>Reading</i>	298	423	721	700	1421	0	185	0	185
<i>Redbridge</i>	0	1284	1284	882	2166	0	456	36	492
<i>Redcar & Cleveland</i>	0	503	503	161	664	0	545	0	545
<i>Redditch</i>	261	170	431	139	570	0	159	0	159
<i>Reigate and Banstead</i>	0	710	710	875	1585	0	667	0	667
<i>Restormel</i>	0	831	831	178	1009	0	308	0	308
<i>Ribble Valley</i>	0	771	771	90	861	0	149	0	149
<i>Richmond</i>	0	796	796	218	1014	0	248	118	366
<i>Richmondshire</i>	307	60	367	0	367	0	185	0	185
<i>Rochdale</i>	933	890	1823	91	1914	0	495	28	523
<i>Rochford</i>	456	301	757	437	1194	0	32	0	32
<i>Rossendale</i>	0	903	903	0	903	0	308	0	308
<i>Rother</i>	0	834	834	667	1501	0	447	69	516

Explanations != LA housing info not available RSL = all landlords other than LA

CARE HOME BEDS cont.					Provision per 1000 population aged 75+						
Residential Care				All	Popn. (1000s)	Housing Units			Care Home Beds		
LA	Pri	Vol	All	Rent		Sale	All	RC	N	All	
150	826	32	1008	1566	15.9	172.6	13.4	185.9	63.4	35.1	98.4
70	107	58	235	477	4.1	108.2	7.8	116.0	57.5	59.2	116.8
40	341	0	381	524	6.5	63.5	13.1	76.6	58.9	22.1	81.0
0	301	236	537	799	8.7	58.7	34.3	93.1	61.9	30.2	92.0
219	599	191	1009	1490	12.9	252.4	38.2	290.6	78.3	37.3	115.6
401	467	119	987	1258	10.6	159.6	38.8	198.4	93.1	25.6	118.6
302	667	123	1092	1813	18.3	225.8	10.6	236.5	59.6	39.3	98.9
70	238	135	443	685	7.8	153.3	15.6	168.9	56.6	30.9	87.5
40	240	65	345	495	4.2	60.1	32.0	92.0	82.3	35.8	118.0
122	970	94	1186	1672	14.7	176.1	9.9	186.0	80.8	33.1	113.9
0	260	40	300	476	3.2	56.2	43.9	100.1	94.7	55.6	150.3
0	61	219	280	494	8.8	130.6	37.4	167.9	31.7	24.2	55.9
88	309	0	397	609	6.6	232.4	0.0	232.4	60.0	32.1	92.1
0	383	100	483	743	6.7	84.6	6.4	91.1	72.2	38.9	111.1
229	345	81	655	1039	10.1	207.1	44.2	251.4	65.0	38.1	103.1
144	1063	323	1530	2550	18.6	67.4	23.0	90.4	82.4	54.9	137.4
49	483	230	762	1123	14.3	115.1	62.0	177.1	53.3	25.3	78.6
262	408	0	670	927	14.9	158.2	48.7	206.9	44.9	17.2	62.1
97	594	85	776	1151	8.7	139.2	26.4	165.7	89.2	43.1	132.3
36	168	44	248	293	4.7	101.7	12.4	114.2	53.2	9.7	62.9
124	236	28	388	573	8.7	82.5	80.1	162.6	44.4	21.2	65.6
43	287	349	679	1171	16.3	78.6	54.0	132.5	41.5	30.1	71.6
142	360	0	502	1047	10.5	47.7	15.3	62.9	47.6	51.7	99.3
0	128	73	201	360	4.5	96.1	31.0	127.1	44.8	35.5	80.3
65	434	398	897	1564	10.4	68.5	84.4	152.9	86.6	64.4	150.9
0	502	209	711	1019	8.8	94.7	20.3	115.0	81.0	35.1	116.1
45	276	29	350	499	4.3	178.8	20.9	199.7	81.2	34.6	115.7
0	201	229	430	796	12.4	64.3	17.6	81.9	34.7	29.5	64.3
63	62	0	125	310	3.3	112.9	0.0	112.9	38.4	56.9	95.3
82	848	38	968	1491	13.4	136.0	6.8	142.8	72.2	39.0	111.2
0	211	0	211	243	6.3	121.1	69.9	191.0	33.8	5.1	38.9
44	256	11	311	619	4.3	207.8	0.0	207.8	71.6	70.9	142.4
16	920	110	1046	1562	13.2	63.0	50.4	113.3	79.0	39.0	117.9

	HOUSING UNITS					CARE HOME BEDS			
	Rent			Sale	All	Nursing Care			
	LA	RSL	Both			LA	Pri	Vol	All
<i>Rotherham</i>	1988	849	2837	0	2837	0	697	0	697
<i>Rugby</i>	1080	153	1233	424	1657	0	301	34	335
<i>Runnymede</i>	221	273	494	659	1153	0	145	40	185
<i>Rushcliffe</i>	0	1441	1441	337	1778	0	466	36	502
<i>Rushmoor</i>	0	721	721	409	1130	0	143	96	239
<i>Rutland</i>	234	99	333	48	381	0	22	0	22
<i>Ryedale</i>	0	626	626	282	908	0	304	0	304
<i>Salford</i>	1151	1006	2157	102	2259	0	711	52	763
<i>Salisbury</i>	0	336	336	370	706	0	468	0	468
<i>Sandwell</i>	0	4150	4150	146	4296	0	1017	0	1017
<i>Scarborough</i>	0	745	745	287	1032	0	393	0	393
<i>Sedgefield</i>	0	540	540	41	581	0	277	0	277
<i>Sedgemoor</i>	0	983	983	379	1362	0	262	93	355
<i>Sefton</i>	1705	1318	3023	1230	4253	0	1168	314	1482
<i>Selby</i>	530	122	652	23	675	0	298	0	298
<i>Sevenoaks</i>	0	1138	1138	257	1395	0	213	54	267
<i>Sheffield</i>	0	2862	2862	330	3192	0	2113	125	2238
<i>Shepway</i>	453	305	758	642	1400	0	239	0	239
<i>Shrewsbury and Atcham</i>	0	864	864	245	1109	0	253	0	253
<i>Slough</i>	762	214	976	60	1036	0	117	0	117
<i>Solihull</i>	79	576	655	1097	1752	0	190	56	246
<i>South Bedfordshire</i>	606	220	826	276	1102	0	150	0	150
<i>South Bucks</i>	0	439	439	627	1066	0	222	12	234
<i>South Cambridgeshire</i>	1215	242	1457	295	1752	0	166	25	191
<i>South Derbyshire</i>	775	10	785	31	816	0	210	0	210
<i>South Gloucestershire</i>	0	1719	1719	296	2015	0	502	0	502
<i>South Hams</i>	0	234	234	195	429	0	244	57	301
<i>South Holland</i>	994	0	994	120	1114	0	191	46	237
<i>South Kesteven</i>	1280	150	1430	324	1754	0	420	0	420
<i>South Lakeland</i>	0	767	767	446	1213	0	315	0	315
<i>South Norfolk</i>	0	868	868	135	1003	0	219	0	219
<i>South Northamptonshire</i>	0	573	573	225	798	0	296	0	296
<i>South Oxfordshire</i>	0	925	925	480	1405	0	256	118	374
<i>South Ribble</i>	0	1046	1046	96	1142	0	360	0	360

Explanations != LA housing info not available RSL = all landlords other than LA

CARE HOME BEDS cont.					Provision per 1000 population aged 75+						
Residential Care				All	Popn. (1000s)	Housing Units			Care Home Beds		
LA	Pri	Vol	All	Rent		Sale	All	RC	N	All	
219	957	65	1241	1938	17.6	161.1	0.0	161.1	70.5	39.6	110.0
34	218	188	440	775	6.8	181.9	62.6	244.5	64.9	49.4	114.3
46	107	116	269	454	6.1	80.5	107.3	187.8	43.8	30.1	74.0
29	386	62	477	979	8.2	176.8	41.3	218.1	58.5	61.6	120.1
48	143	107	298	537	5.0	145.4	82.5	227.9	60.1	48.2	108.3
0	199	0	199	221	2.7	125.5	18.1	143.6	75.0	8.3	83.3
121	163	0	284	588	4.9	128.2	57.8	186.0	58.2	62.3	120.4
121	581	230	932	1695	16.6	130.3	6.2	136.4	56.3	46.1	102.4
0	243	237	480	948	10.0	33.7	37.1	70.7	48.1	46.9	95.0
297	462	0	759	1776	21.7	191.2	6.7	197.9	35.0	46.8	81.8
162	702	92	956	1349	11.3	65.9	25.4	91.3	84.5	34.8	119.3
0	263	0	263	540	6.4	84.8	6.4	91.3	41.3	43.5	84.8
0	570	104	674	1029	9.8	100.7	38.8	139.5	69.0	36.4	105.4
31	1089	440	1560	3042	24.7	122.6	49.9	172.5	63.3	60.1	123.4
99	190	0	289	587	5.2	125.8	4.4	130.3	55.8	57.5	113.3
0	250	185	435	702	8.7	130.5	29.5	160.0	49.9	30.6	80.5
241	794	632	1667	3905	41.1	69.6	8.0	77.6	40.5	54.4	95.0
30	812	75	917	1156	9.9	76.5	64.8	141.3	92.6	24.1	116.7
58	433	88	579	832	8.0	107.9	30.6	138.4	72.3	31.6	103.9
109	84	0	193	310	6.2	156.6	9.6	166.2	31.0	18.8	49.7
40	248	318	606	852	15.3	42.9	71.8	114.7	39.7	16.1	55.8
0	369	0	369	519	6.9	119.9	40.1	159.9	53.6	21.8	75.3
0	123	113	236	470	5.1	86.9	124.1	210.9	46.7	46.3	93.0
0	186	101	287	478	9.1	160.3	32.5	192.8	31.6	21.0	52.6
80	384	0	464	674	5.5	143.7	5.7	149.4	84.9	38.4	123.4
269	517	32	818	1320	15.5	110.7	19.1	129.7	52.7	32.3	85.0
40	433	34	507	808	8.4	27.8	23.1	50.9	60.2	35.7	95.9
22	529	70	621	858	7.3	135.4	16.4	151.8	84.6	32.3	116.9
24	352	167	543	963	9.8	145.8	33.0	178.9	55.4	42.8	98.2
264	421	51	736	1051	10.4	73.6	42.8	116.4	70.6	30.2	100.8
0	413	0	413	632	10.2	85.4	13.3	98.7	40.6	21.5	62.2
35	105	0	140	436	5.0	114.2	44.8	159.1	27.9	59.0	86.9
0	201	104	305	679	9.3	99.1	51.4	150.5	32.7	40.1	72.7
45	515	0	560	920	7.3	143.5	13.2	156.7	76.8	49.4	126.2

	HOUSING UNITS					CARE HOME BEDS			
	Rent			Sale	All	Nursing Care			
	LA	RSL	Both			LA	Pri	Vol	All
<i>South Shropshire</i>	0	307	307	235	542	0	99	0	99
<i>South Somerset</i>	0	1762	1762	459	2221	0	516	0	516
<i>South Staffordshire</i>	0	592	592	100	692	0	574	0	574
<i>South Tyneside</i>	0	1852	1852	211	2063	0	451	0	451
<i>Southampton</i>	1730	1123	2853	532	3385	0	418	10	428
<i>Southend-on-Sea</i>	0	1490	1490	863	2353	0	291	32	323
<i>Southwark</i>	723	601	1324	33	1357	0	454	49	503
<i>Spelthorne</i>	0	314	314	157	471	0	262	53	315
<i>St Albans</i>	381	97	478	511	989	0	200	0	200
<i>St Edmundsbury</i>	0	800	800	216	1016	48	276	20	344
<i>St Helens</i>	0	1450	1450	261	1711	0	401	71	472
<i>Stafford</i>	0	982	982	110	1092	0	317	119	436
<i>Staffordshire Moorlands</i>	19	401	420	63	483	0	306	0	306
<i>Stevenage</i>	0	1152	1152	84	1236	0	90	0	90
<i>Stockport</i>	0	1618	1618	1018	2636	0	371	0	371
<i>Stockton-on-Tees</i>	186	1056	1242	61	1303	0	651	76	727
<i>Stoke-on-Trent</i>	211	1081	1292	12	1304	0	639	25	664
<i>Stratford-on-Avon</i>	0	595	595	522	1117	0	244	60	304
<i>Stroud</i>	797	206	1003	374	1377	0	388	70	458
<i>Suffolk Coastal</i>	0	875	875	465	1340	0	337	58	395
<i>Sunderland</i>	0	1381	1381	279	1660	15	943	35	993
<i>Surrey Heath</i>	0	306	306	378	684	0	312	0	312
<i>Sutton</i>	0	1402	1402	513	1915	0	493	0	493
<i>Swale</i>	0	895	895	322	1217	0	107	0	107
<i>Swindon</i>	1514	985	2499	355	2854	0	377	0	377
<i>Tameside</i>	0	1347	1347	40	1387	0	708	0	708
<i>Tamworth</i>	426	179	605	90	695	0	168	0	168
<i>Tandridge</i>	854	84	938	407	1345	0	322	51	373
<i>Taunton Deane</i>	796	329	1125	595	1720	0	675	182	857
<i>Teesdale</i>	0	95	95	43	138	0	32	0	32
<i>Teignbridge</i>	0	972	972	491	1463	0	261	0	261
<i>Telford and Wrekin</i>	0	1584	1584	0	1584	0	458	35	493
<i>Tendring</i>	321	520	841	815	1656	0	325	28	353

Explanations != LA housing info not available RSL = all landlords other than LA

CARE HOME BEDS cont.					Provision per 1000 population aged 75+						
Residential Care				All	Popn. (1000s)	Housing Units			Care Home Beds		
<i>LA</i>	<i>Pri</i>	<i>Vol</i>	<i>All</i>	Rent		Sale	All	RC	N	All	
0	224	40	264	363	4.1	74.2	56.8	131.0	63.8	23.9	87.8
0	802	26	828	1344	14.6	121.0	31.5	152.5	56.9	35.4	92.3
42	307	0	349	923	7.2	81.9	13.8	95.7	48.3	79.4	127.7
136	390	72	598	1049	12.4	149.0	17.0	166.0	48.1	36.3	84.4
275	652	23	950	1378	16.1	177.5	33.1	210.6	59.1	26.6	85.7
59	1022	307	1388	1711	16.4	91.1	52.8	143.9	84.9	19.8	104.6
0	25	133	158	661	11.7	113.0	2.8	115.8	13.5	42.9	56.4
0	76	76	152	467	6.8	46.0	23.0	69.0	22.3	46.1	68.4
0	218	393	611	811	9.0	53.3	57.0	110.4	68.2	22.3	90.5
88	175	91	354	698	7.7	104.4	28.2	132.6	46.2	44.9	91.1
106	289	106	501	973	12.0	120.4	21.7	142.1	41.6	39.2	80.8
80	421	58	559	995	9.5	103.4	11.6	115.0	58.9	45.9	104.8
66	433	0	499	805	7.4	56.5	8.5	65.0	67.2	41.2	108.4
0	108	105	213	303	4.8	241.7	17.6	259.3	44.7	18.9	63.6
47	785	543	1375	1746	21.9	73.8	46.4	120.3	62.7	16.9	79.7
149	610	30	789	1516	11.4	109.4	5.4	114.8	69.5	64.0	133.5
537	558	83	1178	1842	18.4	70.2	0.7	70.9	64.0	36.1	100.1
105	231	61	397	701	9.5	62.4	54.8	117.2	41.7	31.9	73.6
0	337	132	469	927	9.4	106.5	39.7	146.2	49.8	48.6	98.4
73	517	119	709	1104	11.8	74.2	39.4	113.6	60.1	33.5	93.6
96	975	75	1146	2139	18.4	75.2	15.2	90.4	62.4	54.1	116.5
50	157	0	207	519	4.7	64.7	79.9	144.6	43.8	66.0	109.7
120	267	192	579	1072	12.9	108.3	39.6	148.0	44.7	38.1	82.8
101	425	95	621	728	8.4	106.5	38.3	144.8	73.9	12.7	86.6
172	299	110	581	958	11.2	222.5	31.6	254.1	51.7	33.6	85.3
0	844	66	910	1618	15.2	88.8	2.6	91.5	60.0	46.7	106.7
58	220	0	278	446	3.6	166.5	24.8	191.2	76.5	46.2	122.7
47	159	151	357	730	6.5	144.4	62.6	207.0	54.9	57.4	112.4
0	489	43	532	1389	9.7	115.5	61.1	176.6	54.6	88.0	142.6
0	98	0	98	130	2.2	42.8	19.4	62.2	44.2	14.4	58.6
108	1087	75	1270	1531	13.5	72.2	36.5	108.7	94.4	19.4	113.8
0	263	140	403	896	8.8	180.1	0.0	180.1	45.8	56.0	101.9
0	1282	220	1502	1855	18.6	45.1	43.7	88.9	80.6	18.9	99.5

	HOUSING UNITS					CARE HOME BEDS			
	Rent			Sale	All	Nursing Care			
	LA	RSL	Both			LA	Pri	Vol	All
<i>Test Valley</i>	0	261	261	241	502	0	405	0	405
<i>Tewkesbury</i>	0	584	584	483	1067	0	40	0	40
<i>Thanet</i>	0	662	662	937	1599	0	383	47	430
<i>Three Rivers</i>	284	365	649	478	1127	0	171	0	171
<i>Thurrock</i>	1230	30	1260	131	1391	0	0	0	0
<i>Tonbridge and Malling</i>	0	521	521	390	911	0	76	46	122
<i>Torbay</i>	0	959	959	1031	1990	0	423	0	423
<i>Torridge</i>	296	69	365	68	433	0	211	0	211
<i>Tower Hamlets</i>	32	906	938	0	938	0	27	120	147
<i>Trafford</i>	0	1698	1698	867	2565	0	307	30	337
<i>Tunbridge Wells</i>	0	751	751	361	1112	0	231	89	320
<i>Tynedale</i>	0	399	399	192	591	0	128	0	128
<i>Utilesford</i>	453	196	649	200	849	0	71	0	71
<i>Vale of White Horse</i>	0	582	582	524	1106	0	232	10	242
<i>Vale Royal</i>	0	409	409	184	593	0	457	129	586
<i>Wakefield</i>	0	2348	2348	65	2413	0	670	0	670
<i>Walsall</i>	0	715	715	286	1001	0	582	0	582
<i>Waltham Forest</i>	556	719	1275	237	1512	0	87	0	87
<i>Wandsworth</i>	995	815	1810	45	1855	0	465	194	659
<i>Wansbeck</i>	188	171	359	0	359	12	99	0	111
<i>Warrington</i>	229	897	1126	399	1525	0	867	0	867
<i>Warwick</i>	398	476	874	572	1446	0	288	26	314
<i>Watford</i>	0	825	825	478	1303	0	208	0	208
<i>Waveney</i>	620	581	1201	58	1259	0	84	38	122
<i>Waverley</i>	284	313	597	813	1410	0	515	0	515
<i>Wealden</i>	522	338	860	822	1682	0	601	21	622
<i>Wear Valley</i>	0	1309	1309	0	1309	0	407	0	407
<i>Wellingborough</i>	305	317	622	0	622	0	91	0	91
<i>Welwyn Hatfield</i>	1858	354	2212	228	2440	0	150	0	150
<i>West Berkshire</i>	0	1185	1185	726	1911	0	266	0	266
<i>West Devon</i>	0	320	320	167	487	0	256	0	256
<i>West Dorset</i>	0	1381	1381	665	2046	0	365	0	365
<i>West Lancashire</i>	1559	375	1934	95	2029	0	475	0	475
<i>West Lindsey</i>	0	324	324	50	374	0	418	0	418

Explanations != LA housing info not available RSL = all landlords other than LA

CARE HOME BEDS cont.					Provision per 1000 population aged 75+						
Residential Care				All	Popn. (1000s)	Housing Units			Care Home Beds		
LA	Pri	Vol	All	Rent		Sale	All	RC	N	All	
129	270	67	466	871	7.8	33.5	30.9	64.4	59.8	52.0	111.8
0	96	0	96	136	6.6	88.2	72.9	161.1	14.5	6.0	20.5
0	1381	47	1428	1858	14.5	45.7	64.7	110.4	98.6	29.7	128.3
0	201	165	366	537	6.7	97.5	71.8	169.4	55.0	25.7	80.7
45	341	0	386	386	8.7	144.8	15.1	159.8	44.3	0.0	44.3
0	156	135	291	413	7.1	73.4	54.9	128.3	41.0	17.2	58.2
62	1645	153	1860	2283	15.5	61.7	66.4	128.1	119.7	27.2	147.0
56	377	0	433	644	5.7	63.9	11.9	75.8	75.8	36.9	112.7
0	115	62	177	324	7.8	120.5	0.0	120.5	22.7	18.9	41.6
180	468	90	738	1075	16.2	104.8	53.5	158.2	45.5	20.8	66.3
36	320	185	541	861	8.3	90.6	43.5	134.1	65.3	38.6	103.8
48	281	66	395	523	5.0	79.4	38.2	117.6	78.6	25.5	104.1
0	397	16	413	484	5.0	131.1	40.4	171.5	83.4	14.3	97.8
0	187	205	392	634	8.4	69.5	62.6	132.0	46.8	28.9	75.7
32	259	116	407	993	8.8	46.7	21.0	67.7	46.5	66.9	113.4
217	1117	0	1334	2004	22.3	105.5	2.9	108.4	59.9	30.1	90.0
318	636	29	983	1565	17.8	40.2	16.1	56.2	55.2	32.7	87.9
182	490	80	752	839	12.4	102.6	19.1	121.6	60.5	7.0	67.5
0	36	399	435	1094	13.3	136.5	3.4	139.9	32.8	49.7	82.5
51	368	0	419	530	4.7	76.3	0.0	76.3	89.1	23.6	112.6
75	292	191	558	1425	12.2	92.2	32.7	124.8	45.7	71.0	116.7
70	164	251	485	799	10.1	86.5	56.6	143.1	48.0	31.1	79.1
0	381	203	584	792	5.1	161.4	93.5	255.0	114.3	40.7	155.0
109	531	125	765	887	12.2	98.5	4.8	103.3	62.8	10.0	72.8
108	268	289	665	1180	10.5	57.0	77.6	134.6	63.5	49.1	112.6
122	538	192	852	1474	15.0	57.5	54.9	112.4	56.9	41.6	98.5
0	310	0	310	717	5.1	254.6	0.0	254.6	60.3	79.2	139.5
32	190	83	305	396	5.0	123.8	0.0	123.8	60.7	18.1	78.8
0	188	192	380	530	7.8	282.6	29.1	311.8	48.6	19.2	67.7
91	103	11	205	471	8.8	134.5	82.4	216.9	23.3	30.2	53.4
50	360	0	410	666	4.7	68.2	35.6	103.8	87.4	54.6	142.0
94	540	66	700	1065	11.4	121.7	58.6	180.2	61.7	32.2	93.8
73	362	31	466	941	7.4	262.4	12.9	275.3	63.2	64.4	127.7
62	359	87	508	926	6.6	49.2	7.6	56.8	77.2	63.5	140.7

	HOUSING UNITS					CARE HOME BEDS			
	Rent			Sale	All	Nursing Care			
	LA	RSL	Both			LA	Pri	Vol	All
<i>West Oxfordshire</i>	0	344	344	657	1001	0	404	30	434
<i>West Somerset</i>	0	627	627	171	798	0	32	43	75
<i>West Wiltshire</i>	0	1182	1182	819	2001	0	472	0	472
<i>Westminster</i>	0	2084	2084	43	2127	0	99	0	99
<i>Weymouth and Portland</i>	0	847	847	309	1156	0	146	0	146
<i>Wigan</i>	1398	775	2173	80	2253	0	912	0	912
<i>Winchester</i>	657	418	1075	489	1564	0	404	104	508
<i>Windsor and Maidenhead</i>	0	1201	1201	289	1490	0	524	39	563
<i>Wirral</i>	0	3487	3487	928	4415	0	1521	109	1630
<i>Woking</i>	502	373	875	544	1419	0	72	0	72
<i>Wokingham</i>	305	226	531	525	1056	0	336	29	365
<i>Wolverhampton</i>	905	1258	2163	331	2494	0	539	67	606
<i>Worcester</i>	0	1043	1043	169	1212	0	212	0	212
<i>Worthing</i>	0	592	592	817	1409	0	479	110	589
<i>Wychavon</i>	0	845	845	481	1326	0	257	134	391
<i>Wycombe</i>	1564	238	1802	297	2099	0	159	41	200
<i>Wyre</i>	0	78	78	240	318	0	520	0	520
<i>Wyre Forest</i>	0	2199	2199	160	2359	0	329	0	329
<i>York</i>	482	429	911	495	1406	0	249	33	282
<i>England</i>	123135	283713	406848	115126	521974	480	129464	11027	140971

26 June 2009

Explanations != LA housing info not available RSL = all landlords other than LA

CARE HOME BEDS cont.					Provision per 1000 population aged 75+						
Residential Care				All	Popn. (1000s)	Housing Units			Care Home Beds		
<i>LA</i>	<i>Pri</i>	<i>Vol</i>	<i>All</i>	Rent		Sale	All	RC	N	All	
0	289	114	403	837	7.4	46.8	89.3	136.1	54.8	59.0	113.8
0	217	55	272	347	4.7	134.2	36.6	170.8	58.2	16.1	74.3
0	261	247	508	980	9.9	119.6	82.8	202.4	51.4	47.7	99.1
84	50	67	201	300	10.3	201.6	4.2	205.8	19.4	9.6	29.0
42	427	53	522	668	6.2	136.1	49.7	185.8	83.9	23.5	107.4
32	407	519	958	1870	19.4	111.9	4.1	116.0	49.3	47.0	96.3
107	340	74	521	1029	9.1	118.4	53.8	172.2	57.4	55.9	113.3
0	383	82	465	1028	9.6	125.2	30.1	155.4	48.5	58.7	107.2
140	1044	233	1417	3047	26.7	130.4	34.7	165.2	53.0	61.0	114.0
0	236	165	401	473	6.3	138.7	86.3	225.0	63.6	11.4	75.0
40	211	86	337	702	7.6	69.7	68.9	138.7	44.3	47.9	92.2
209	545	142	896	1502	18.5	117.1	17.9	135.0	48.5	32.8	81.3
27	121	156	304	516	6.4	163.3	26.5	189.8	47.6	33.2	80.8
20	808	176	1004	1593	13.1	45.1	62.2	107.3	76.5	44.9	121.4
0	290	103	393	784	9.2	91.5	52.1	143.6	42.5	42.3	84.9
0	136	130	266	466	10.3	174.8	28.8	203.6	25.8	19.4	45.2
76	512	0	588	1108	11.0	7.1	21.8	28.9	53.4	47.2	100.7
35	292	41	368	697	7.7	287.3	20.9	308.2	48.1	43.0	91.1
369	336	204	909	1191	14.8	61.7	33.5	95.3	61.6	19.1	80.7
25160	150765	37838	213763	354734	3705.0	109.8	31.1	140.9	57.7	38.0	95.7

2. Analysis by County & District

2. Analysis by County and District

	HOUSING UNITS					CARE HOME BEDS			
	Rent			Sale	All	Nursing Care			
	LA	RSL	Both			LA	Pri	Vol	All
Bedfordshire									
<i>Bedford</i>	0	1319	1319	191	1510	0	223	0	223
<i>Luton</i>	908	400	1308	126	1434	0	375	0	375
<i>Mid Bedfordshire</i>	0	696	696	212	908	0	289	0	289
<i>South Bedfordshire</i>	606	220	826	276	1102	0	150	0	150
	1514	2635	4149	805	4954	0	1037	0	1037
Berkshire									
<i>Bracknell Forest</i>	0	617	617	347	964	0	175	0	175
<i>Reading</i>	298	423	721	700	1421	0	185	0	185
<i>Slough</i>	762	214	976	60	1036	0	117	0	117
<i>West Berkshire</i>	0	1185	1185	726	1911	0	266	0	266
<i>Windsor and Maidenhead</i>	0	1201	1201	289	1490	0	524	39	563
<i>Wokingham</i>	305	226	531	525	1056	0	336	29	365
	1365	3866	5231	2647	7878	0	1603	68	1671
Bristol									
<i>Bristol</i>	2137	2267	4404	815	5219	0	774	287	1061
	2137	2267	4404	815	5219	0	774	287	1061
Buckinghamshire									
<i>Aylesbury Vale</i>	0	754	754	286	1040	0	603	64	667
<i>Chiltern</i>	0	540	540	306	846	0	119	0	119
<i>Milton Keynes</i>	963	595	1558	886	2444	0	249	128	377
<i>South Bucks</i>	0	439	439	627	1066	0	222	12	234
<i>Wycombe</i>	1564	238	1802	297	2099	0	159	41	200
	2527	2566	5093	2402	7495	0	1352	245	1597

Explanations != LA housing info not available RSL = all landlords other than LA

CARE HOME BEDS cont.					Provision per 1000 population aged 75+						
Residential Care				All	Popn. (1000s)	Housing Units			Care Home Beds		
<i>LA</i>	<i>Pri</i>	<i>Vol</i>	<i>All</i>	Rent		Sale	All	RC	N	All	
0	717	94	811	1034	10.3	127.7	18.5	146.2	78.5	21.6	100.1
143	335	25	503	878	9.4	139.3	13.4	152.8	53.6	39.9	93.5
0	216	0	216	505	7.2	96.7	29.5	126.2	30.0	40.2	70.2
0	369	0	369	519	6.9	119.9	40.1	159.9	53.6	21.8	75.3
143	1637	119	1899	2936	33.8	122.7	23.8	146.6	56.2	30.7	86.9
83	177	0	260	435	5.4	113.8	64.0	177.8	48.0	32.3	80.2
124	236	28	388	573	8.7	82.5	80.1	162.6	44.4	21.2	65.6
109	84	0	193	310	6.2	156.6	9.6	166.2	31.0	18.8	49.7
91	103	11	205	471	8.8	134.5	82.4	216.9	23.3	30.2	53.4
0	383	82	465	1028	9.6	125.2	30.1	155.4	48.5	58.7	107.2
40	211	86	337	702	7.6	69.7	68.9	138.7	44.3	47.9	92.2
447	1194	207	1848	3519	46.4	112.7	57.0	169.7	39.8	36.0	75.8
471	469	199	1139	2200	28.7	153.3	28.4	181.6	39.6	36.9	76.6
471	469	199	1139	2200	28.7	153.3	28.4	181.6	39.6	36.9	76.6
0	183	266	449	1116	9.7	77.3	29.3	106.7	46.1	68.4	114.5
0	192	364	556	675	6.8	79.0	44.8	123.8	81.3	17.4	98.8
35	334	77	446	823	9.9	157.4	89.5	246.9	45.1	38.1	83.1
0	123	113	236	470	5.1	86.9	124.1	210.9	46.7	46.3	93.0
0	136	130	266	466	10.3	174.8	28.8	203.6	25.8	19.4	45.2
35	968	950	1953	3550	41.8	121.7	57.4	179.1	46.7	38.2	84.8

	HOUSING UNITS					CARE HOME BEDS			
	Rent			Sale	All	Nursing Care			
	LA	RSL	Both			LA	Pri	Vol	All
Cambridgeshire									
<i>Cambridge</i>	340	491	831	327	1158	0	299	10	309
<i>East Cambridgeshire</i>	0	961	961	119	1080	0	201	0	201
<i>Fenland</i>	0	742	742	0	742	0	334	0	334
<i>Huntingdonshire</i>	0	1075	1075	398	1473	0	194	0	194
<i>Peterborough</i>	0	2088	2088	446	2534	0	384	0	384
<i>South Cambridgeshire</i>	1215	242	1457	295	1752	0	166	25	191
	1555	5599	7154	1585	8739	0	1578	35	1613
Cheshire									
<i>Chester</i>	0	2070	2070	496	2566	0	736	0	736
<i>Congleton</i>	0	552	552	236	788	0	245	40	285
<i>Crewe and Nantwich</i>	0	348	348	258	606	0	511	40	551
<i>Ellesmere Port and Neston</i>	1571	273	1844	113	1957	0	185	0	185
<i>Halton</i>	184	440	624	50	674	32	155	130	317
<i>Macclesfield</i>	0	850	850	896	1746	0	824	0	824
<i>Vale Royal</i>	0	409	409	184	593	0	457	129	586
<i>Warrington</i>	229	897	1126	399	1525	0	867	0	867
	1984	5839	7823	2632	10455	32	3980	339	4351
Cornwall									
<i>Caradon</i>	1525	201	1726	54	1780	0	323	0	323
<i>Carrick</i>	389	162	551	275	826	0	227	0	227
<i>Kerrier</i>	0	831	831	80	911	0	262	40	302
<i>North Cornwall</i>	311	241	552	230	782	0	309	0	309
<i>Penwith</i>	0	566	566	43	609	0	260	0	260
<i>Restormel</i>	0	831	831	178	1009	0	308	0	308
	2225	2832	5057	860	5917	0	1689	40	1729

Explanations != LA housing info not available RSL = all landlords other than LA

CARE HOME BEDS cont.					Provision per 1000 population aged 75+						
Residential Care				All	Popn. (1000s)	Housing Units			Care Home Beds		
<i>LA</i>	<i>Pri</i>	<i>Vol</i>	<i>All</i>	Rent		Sale	All	RC	N	All	
0	329	236	565	874	7.5	110.9	43.6	154.5	75.4	41.2	116.6
0	162	39	201	402	5.5	174.7	21.6	196.4	36.5	36.5	73.1
32	416	0	448	782	7.4	100.9	0.0	100.9	60.9	45.4	106.3
0	491	0	491	685	9.3	115.3	42.7	158.0	52.7	20.8	73.5
229	345	81	655	1039	10.1	207.1	44.2	251.4	65.0	38.1	103.1
0	186	101	287	478	9.1	160.3	32.5	192.8	31.6	21.0	52.6
261	1929	457	2647	4260	48.8	146.5	32.5	178.9	54.2	33.0	87.2
69	205	80	354	1090	9.6	215.6	51.7	267.3	36.9	76.7	113.5
36	291	96	423	708	6.6	83.3	35.6	119.0	63.9	43.0	106.9
51	194	154	399	950	8.3	41.9	31.0	72.9	48.0	66.3	114.3
30	109	130	269	454	5.7	322.9	19.8	342.7	47.1	32.4	79.5
0	268	64	332	649	6.9	90.2	7.2	97.4	48.0	45.8	93.8
94	262	328	684	1508	12.9	66.0	69.5	135.5	53.1	64.0	117.1
32	259	116	407	993	8.8	46.7	21.0	67.7	46.5	66.9	113.4
75	292	191	558	1425	12.2	92.2	32.7	124.8	45.7	71.0	116.7
387	1880	1159	3426	7777	71.0	110.1	37.1	147.2	48.2	61.3	109.5
0	423	163	586	909	7.4	232.5	7.3	239.8	78.9	43.5	122.5
0	212	190	402	629	9.5	58.0	28.9	86.9	42.3	23.9	66.2
0	338	133	471	773	8.4	99.0	9.5	108.6	56.1	36.0	92.1
0	466	170	636	945	8.0	69.0	28.8	97.8	79.5	38.6	118.2
0	383	100	483	743	6.7	84.6	6.4	91.1	72.2	38.9	111.1
0	502	209	711	1019	8.8	94.7	20.3	115.0	81.0	35.1	116.1
0	2324	965	3289	5018	48.8	103.7	17.6	121.3	67.4	35.4	102.9

	HOUSING UNITS					CARE HOME BEDS				
	Rent			Sale	All	Nursing Care				
	LA	RSL	Both			LA	Pri	Vol	All	
Cumbria										
<i>Allerdale</i>	0	374	374	83	457	0	192	28	220	
<i>Barrow-in-Furness</i>	33	173	206	0	206	0	160	0	160	
<i>Carlisle</i>	0	435	435	108	543	0	204	0	204	
<i>Copeland</i>	0	272	272	39	311	0	147	30	177	
<i>Eden</i>	0	300	300	0	300	0	111	0	111	
<i>South Lakeland</i>	0	767	767	446	1213	0	315	0	315	
	33	2321	2354	676	3030	0	1129	58	1187	
Derbyshire										
<i>Amber Valley</i>	1092	206	1298	100	1398	0	270	0	270	
<i>Bolsover</i>	470	122	592	0	592	0	237	0	237	
<i>Chesterfield</i>	861	195	1056	151	1207	0	372	0	372	
<i>Derby</i>	0	2719	2719	576	3295	0	798	0	798	
<i>Derbyshire Dales</i>	0	866	866	199	1065	0	186	125	311	
<i>Erewash</i>	0	1799	1799	155	1954	0	362	0	362	
<i>High Peak</i>	0	626	626	161	787	0	201	0	201	
<i>North East Derbyshire</i>	90	68	158	0	158	0	336	0	336	
<i>South Derbyshire</i>	775	10	785	31	816	0	210	0	210	
	3288	6611	9899	1373	11272	0	2972	125	3097	
Devon										
<i>East Devon</i>	1478	195	1673	1021	2694	0	391	50	441	
<i>Exeter</i>	524	287	811	741	1552	0	228	168	396	
<i>Mid Devon</i>	272	276	548	103	651	0	152	0	152	
<i>North Devon</i>	0	941	941	198	1139	0	315	0	315	
<i>Plymouth</i>	439	813	1252	427	1679	0	919	101	1020	
<i>South Hams</i>	0	234	234	195	429	0	244	57	301	
<i>Teignbridge</i>	0	972	972	491	1463	0	261	0	261	
<i>Torbay</i>	0	959	959	1031	1990	0	423	0	423	
<i>Torrige</i>	296	69	365	68	433	0	211	0	211	
<i>West Devon</i>	0	320	320	167	487	0	256	0	256	
	3009	5066	8075	4442	12517	0	3400	376	3776	

Explanations != LA housing info not available RSL = all landlords other than LA

CARE HOME BEDS cont.					Provision per 1000 population aged 75+						
Residential Care				All	Popn. (1000s)	Housing Units			Care Home Beds		
LA	Pri	Vol	All	Rent		Sale	All	RC	N	All	
147	471	52	670	890	7.8	47.8	10.6	58.4	85.6	28.1	113.7
172	87	69	328	488	5.8	35.8	0.0	35.8	57.0	27.8	84.7
164	400	0	564	768	8.3	52.1	12.9	65.1	67.6	24.4	92.0
205	139	16	360	537	5.0	54.8	7.9	62.7	72.6	35.7	108.3
117	168	0	285	396	4.2	71.9	0.0	71.9	68.3	26.6	94.9
264	421	51	736	1051	10.4	73.6	42.8	116.4	70.6	30.2	100.8
1069	1686	188	2943	4130	41.5	56.7	16.3	73.0	70.9	28.6	99.5
103	497	0	600	870	9.4	137.6	10.6	148.2	63.6	28.6	92.2
40	165	0	205	442	5.8	102.3	0.0	102.3	35.4	40.9	76.4
200	441	39	680	1052	8.5	123.7	17.7	141.4	79.7	43.6	123.3
307	575	100	982	1780	16.9	160.6	34.0	194.6	58.0	47.1	105.1
77	284	38	399	710	6.3	136.5	31.4	167.9	62.9	49.0	111.9
117	263	40	420	782	8.3	217.8	18.8	236.6	50.8	43.8	94.7
30	327	34	391	592	6.5	95.7	24.6	120.3	59.8	30.7	90.5
25	318	0	343	679	8.0	19.8	0.0	19.8	43.0	42.1	85.1
80	384	0	464	674	5.5	143.7	5.7	149.4	84.9	38.4	123.4
979	3254	251	4484	7581	75.3	131.5	18.2	149.8	59.6	41.1	100.7
23	1085	202	1310	1751	17.8	94.1	57.4	151.5	73.7	24.8	98.5
164	306	167	637	1033	9.0	90.1	82.4	172.5	70.8	44.0	114.8
100	275	15	390	542	6.2	88.6	16.7	105.3	63.1	24.6	87.7
98	471	73	642	957	8.6	109.8	23.1	132.8	74.9	36.7	111.6
144	1063	323	1530	2550	18.6	67.4	23.0	90.4	82.4	54.9	137.4
40	433	34	507	808	8.4	27.8	23.1	50.9	60.2	35.7	95.9
108	1087	75	1270	1531	13.5	72.2	36.5	108.7	94.4	19.4	113.8
62	1645	153	1860	2283	15.5	61.7	66.4	128.1	119.7	27.2	147.0
56	377	0	433	644	5.7	63.9	11.9	75.8	75.8	36.9	112.7
50	360	0	410	666	4.7	68.2	35.6	103.8	87.4	54.6	142.0
845	7102	1042	8989	12765	107.9	74.8	41.2	116.0	83.3	35.0	118.3

	HOUSING UNITS					CARE HOME BEDS			
	Rent			Sale	All	Nursing Care			
	LA	RSL	Both			LA	Pri	Vol	All
Dorset									
<i>Bournemouth</i>	735	629	1364	1288	2652	0	522	18	540
<i>Christchurch</i>	0	119	119	342	461	0	154	78	232
<i>East Dorset</i>	0	467	467	443	910	0	239	0	239
<i>North Dorset</i>	0	788	788	353	1141	0	93	0	93
<i>Poole</i>	1270	374	1644	885	2529	0	361	0	361
<i>Purbeck</i>	0	474	474	58	532	0	45	0	45
<i>West Dorset</i>	0	1381	1381	665	2046	0	365	0	365
<i>Weymouth and Portland</i>	0	847	847	309	1156	0	146	0	146
	2005	5079	7084	4343	11427	0	1925	96	2021
Durham									
<i>Chester-le-Street</i>	217	115	332	40	372	0	185	0	185
<i>Darlington</i>	855	552	1407	104	1511	0	353	0	353
<i>Derwentside</i>	0	1298	1298	36	1334	0	444	25	469
<i>Durham</i>	1427	235	1662	137	1799	0	252	0	252
<i>Easington</i>	1271	74	1345	10	1355	0	451	0	451
<i>Hartlepool</i>	0	1611	1611	28	1639	0	318	32	350
<i>Sedgefield</i>	0	540	540	41	581	0	277	0	277
<i>Stockton-on-Tees</i>	186	1056	1242	61	1303	0	651	76	727
<i>Teesdale</i>	0	95	95	43	138	0	32	0	32
<i>Wear Valley</i>	0	1309	1309	0	1309	0	407	0	407
	3956	6885	10841	500	11341	0	3370	133	3503
East Riding of Yorkshire									
<i>East Riding of Yorkshire</i>	1695	574	2269	1112	3381	0	774	0	774
<i>Kingston upon Hull</i>	360	1118	1478	36	1514	0	468	40	508
	2055	1692	3747	1148	4895	0	1242	40	1282

Explanations != LA housing info not available RSL = all landlords other than LA

CARE HOME BEDS cont.					Provision per 1000 population aged 75+						
Residential Care				All	Popn. (1000s)	Housing Units			Care Home Beds		
<i>LA</i>	<i>Pri</i>	<i>Vol</i>	<i>All</i>	Rent		Sale	All	RC	N	All	
27	1072	439	1538	2078	18.8	72.4	68.3	140.7	81.6	28.7	110.3
0	80	54	134	366	7.0	16.9	48.6	65.5	19.1	33.0	52.0
60	274	83	417	656	10.6	44.0	41.7	85.8	39.3	22.5	61.8
48	203	62	313	406	6.1	130.0	58.3	188.3	51.7	15.3	67.0
49	483	230	762	1123	14.3	115.1	62.0	177.1	53.3	25.3	78.6
36	168	44	248	293	4.7	101.7	12.4	114.2	53.2	9.7	62.9
94	540	66	700	1065	11.4	121.7	58.6	180.2	61.7	32.2	93.8
42	427	53	522	668	6.2	136.1	49.7	185.8	83.9	23.5	107.4
356	3247	1031	4634	6655	79.1	89.6	54.9	144.5	58.6	25.6	84.2
0	216	0	216	401	3.6	93.2	11.2	104.4	60.6	51.9	112.5
0	380	53	433	786	8.0	176.7	13.1	189.8	54.4	44.3	98.7
0	489	32	521	990	6.9	189.2	5.2	194.4	75.9	68.3	144.3
367	152	62	581	833	5.6	297.9	24.6	322.5	104.1	45.2	149.3
0	551	29	580	1031	6.8	198.8	1.5	200.2	85.7	66.6	152.4
0	380	139	519	869	6.1	263.3	4.6	267.9	84.8	57.2	142.0
0	263	0	263	540	6.4	84.8	6.4	91.3	41.3	43.5	84.8
149	610	30	789	1516	11.4	109.4	5.4	114.8	69.5	64.0	133.5
0	98	0	98	130	2.2	42.8	19.4	62.2	44.2	14.4	58.6
0	310	0	310	717	5.1	254.6	0.0	254.6	60.3	79.2	139.5
516	3449	345	4310	7813	61.9	175.1	8.1	183.1	69.6	56.6	126.2
73	2685	34	2792	3566	26.5	85.5	41.9	127.4	105.2	29.2	134.4
133	1248	245	1626	2134	17.1	86.6	2.1	88.7	95.3	29.8	125.0
206	3933	279	4418	5700	43.6	85.9	26.3	112.2	101.3	29.4	130.7

	HOUSING UNITS					CARE HOME BEDS			
	Rent			Sale	All	Nursing Care			
	LA	RSL	Both			LA	Pri	Vol	All
East Sussex									
<i>Brighton & Hove</i>	815	1057	1872	868	2740	20	556	122	698
<i>Eastbourne</i>	548	671	1219	749	1968	0	452	68	520
<i>Hastings</i>	0	949	949	169	1118	0	534	0	534
<i>Lewes</i>	384	347	731	818	1549	0	260	210	470
<i>Rother</i>	0	834	834	667	1501	0	447	69	516
<i>Wealden</i>	522	338	860	822	1682	0	601	21	622
	2269	4196	6465	4093	10558	20	2850	490	3360
Essex									
<i>Basildon</i>	0	2091	2091	350	2441	0	162	0	162
<i>Braintree</i>	0	748	748	807	1555	0	89	0	89
<i>Brentwood</i>	484	182	666	304	970	0	164	40	204
<i>Castle point</i>	279	71	350	110	460	0	211	0	211
<i>Chelmsford</i>	0	1237	1237	751	1988	0	357	0	357
<i>Colchester</i>	0	1018	1018	203	1221	0	236	33	269
<i>Epping Forest</i>	490	318	808	293	1101	0	323	110	433
<i>Harlow</i>	810	210	1020	0	1020	0	0	0	0
<i>Maldon</i>	0	794	794	258	1052	0	78	0	78
<i>Rochford</i>	456	301	757	437	1194	0	32	0	32
<i>Southend-on-Sea</i>	0	1490	1490	863	2353	0	291	32	323
<i>Tendring</i>	321	520	841	815	1656	0	325	28	353
<i>Thurrock</i>	1230	30	1260	131	1391	0	0	0	0
<i>Uttlesford</i>	453	196	649	200	849	0	71	0	71
	4523	9206	13729	5522	19251	0	2339	243	2582

Explanations != LA housing info not available RSL = all landlords other than LA

CARE HOME BEDS cont.					Provision per 1000 population aged 75+						
Residential Care				All	Popn. (1000s)	Housing Units			Care Home Beds		
LA	Pri	Vol	All	Rent		Sale	All	RC	N	All	
47	781	175	1003	1701	21.4	87.4	40.5	127.9	46.8	32.6	79.4
37	812	53	902	1422	12.4	97.9	60.2	158.1	72.5	41.8	114.2
31	661	106	798	1332	8.0	118.4	21.1	139.5	99.6	66.7	166.3
37	479	0	516	986	10.7	68.1	76.2	144.3	48.1	43.8	91.9
16	920	110	1046	1562	13.2	63.0	50.4	113.3	79.0	39.0	117.9
122	538	192	852	1474	15.0	57.5	54.9	112.4	56.9	41.6	98.5
290	4191	636	5117	8477	80.8	80.0	50.6	130.6	63.3	41.6	104.9
0	530	0	530	692	10.8	193.5	32.4	225.9	49.0	15.0	64.0
0	765	79	844	933	9.7	77.2	83.3	160.5	87.1	9.2	96.3
0	358	8	366	570	5.9	113.4	51.8	165.2	62.3	34.7	97.1
0	349	0	349	560	6.7	52.3	16.4	68.7	52.1	31.5	83.6
0	358	26	384	741	10.6	116.8	70.9	187.6	36.2	33.7	69.9
50	627	67	744	1013	11.1	91.7	18.3	110.0	67.0	24.2	91.3
0	468	95	563	996	9.9	81.9	29.7	111.6	57.0	43.9	100.9
0	43	0	43	43	4.8	210.4	0.0	210.4	8.9	0.0	8.9
0	389	0	389	467	4.2	189.9	61.7	251.6	93.0	18.7	111.7
0	211	0	211	243	6.3	121.1	69.9	191.0	33.8	5.1	38.9
59	1022	307	1388	1711	16.4	91.1	52.8	143.9	84.9	19.8	104.6
0	1282	220	1502	1855	18.6	45.1	43.7	88.9	80.6	18.9	99.5
45	341	0	386	386	8.7	144.8	15.1	159.8	44.3	0.0	44.3
0	397	16	413	484	5.0	131.1	40.4	171.5	83.4	14.3	97.8
154	7140	818	8112	10694	128.5	106.8	43.0	149.8	63.1	20.1	83.2

	HOUSING UNITS					CARE HOME BEDS			
	Rent			Sale	All	Nursing Care			
	LA	RSL	Both			LA	Pri	Vol	All
Gloucestershire									
<i>Cheltenham</i>	0	721	721	588	1309	0	301	183	484
<i>Cotswold</i>	0	743	743	577	1320	0	365	55	420
<i>Forest of Dean</i>	0	731	731	83	814	0	326	85	411
<i>Gloucester</i>	0	925	925	347	1272	0	334	191	525
<i>South Gloucestershire</i>	0	1719	1719	296	2015	0	502	0	502
<i>Stroud</i>	797	206	1003	374	1377	0	388	70	458
<i>Tewkesbury</i>	0	584	584	483	1067	0	40	0	40
	797	5629	6426	2748	9174	0	2256	584	2840

Explanations != LA housing info not available RSL = all landlords other than LA

CARE HOME BEDS cont.					Provision per 1000 population aged 75+						
Residential Care				All	Popn. (1000s)	Housing Units			Care Home Beds		
<i>LA</i>	<i>Pri</i>	<i>Vol</i>	<i>All</i>	Rent		Sale	All	RC	N	All	
0	341	377	718	1202	10.0	72.1	58.8	130.9	71.8	48.4	120.2
0	109	134	243	663	8.0	92.9	72.1	165.0	30.4	52.5	82.9
0	182	80	262	673	6.6	111.3	12.6	124.0	39.9	62.6	102.5
30	248	216	494	1019	7.8	118.6	44.5	163.1	63.4	67.3	130.7
269	517	32	818	1320	15.5	110.7	19.1	129.7	52.7	32.3	85.0
0	337	132	469	927	9.4	106.5	39.7	146.2	49.8	48.6	98.4
0	96	0	96	136	6.6	88.2	72.9	161.1	14.5	6.0	20.5
299	1830	971	3100	5940	63.9	100.5	43.0	143.5	48.5	44.4	92.9

	HOUSING UNITS					CARE HOME BEDS			
	Rent			Sale	All	Nursing Care			
	LA	RSL	Both			LA	Pri	Vol	All
Greater London									
<i>Barking</i>	854	462	1316	101	1417	0	303	0	303
<i>Barnet</i>	0	1642	1642	802	2444	0	668	124	792
<i>Bexley</i>	0	1390	1390	1027	2417	0	307	0	307
<i>Brent</i>	83	1130	1213	365	1578	0	420	60	480
<i>Bromley</i>	0	1998	1998	1030	3028	0	519	150	669
<i>Camden</i>	870	1003	1873	47	1920	0	100	20	120
<i>City of London</i>	0	18	18	0	18	0	0	0	0
<i>Croydon</i>	1307	974	2281	760	3041	35	878	48	961
<i>Ealing</i>	1089	521	1610	290	1900	0	498	50	548
<i>Enfield</i>	999	693	1692	724	2416	0	551	0	551
<i>Greenwich</i>	995	639	1634	157	1791	0	383	80	463
<i>Hackney</i>	0	1688	1688	65	1753	0	0	12	12
<i>Hammersmith</i>	1047	761	1808	28	1836	0	102	70	172
<i>Haringey</i>	1184	816	2000	0	2000	0	36	63	99
<i>Harrow</i>	545	579	1124	545	1669	0	531	40	571
<i>Havering</i>	1087	374	1461	670	2131	0	584	0	584
<i>Hillingdon</i>	0	1389	1389	324	1713	0	409	44	453
<i>Hounslow</i>	0	1129	1129	257	1386	0	399	75	474
<i>Islington</i>	74	883	957	17	974	0	233	70	303
<i>Kensington and Chelsea</i>	148	967	1115	80	1195	56	53	0	109
<i>Kingston</i>	1031	227	1258	317	1575	0	488	5	493
<i>Lambeth</i>	808	1065	1873	93	1966	0	422	142	564
<i>Lewisham</i>	167	486	653	183	836	0	573	66	639
<i>Merton</i>	212	641	853	278	1131	0	377	142	519
<i>Newham</i>	0	1194	1194	0	1194	0	266	43	309
<i>Redbridge</i>	0	1284	1284	882	2166	0	456	36	492
<i>Richmond</i>	0	796	796	218	1014	0	248	118	366
<i>Southwark</i>	723	601	1324	33	1357	0	454	49	503
<i>Sutton</i>	0	1402	1402	513	1915	0	493	0	493
<i>Tower Hamlets</i>	32	906	938	0	938	0	27	120	147
<i>Waltham Forest</i>	556	719	1275	237	1512	0	87	0	87
<i>Wandsworth</i>	995	815	1810	45	1855	0	465	194	659
<i>Westminster</i>	0	2084	2084	43	2127	0	99	0	99

Explanations != LA housing info not available RSL = all landlords other than LA

CARE HOME BEDS cont.					Provision per 1000 population aged 75+						
Residential Care				All	Popn. (1000s)	Housing Units			Care Home Beds		
LA	Pri	Vol	All	Rent		Sale	All	RC	N	All	
73	83	43	199	502	12.0	109.6	8.4	118.0	16.6	25.2	41.8
44	606	871	1521	2313	22.7	72.4	35.4	107.7	67.0	34.9	102.0
0	243	241	484	791	16.2	85.6	63.3	148.9	29.8	18.9	48.7
39	95	165	299	779	12.6	96.4	29.0	125.4	23.8	38.1	61.9
0	360	725	1085	1754	24.3	82.2	42.4	124.6	44.7	27.5	72.2
145	46	90	281	401	10.0	187.5	4.7	192.2	28.1	12.0	40.1
0	0	0	0	0	0.4	40.2	0.0	40.2	0.0	0.0	0.0
172	622	156	950	1911	20.1	113.7	37.9	151.6	47.4	47.9	95.3
75	96	283	454	1002	16.4	98.0	17.7	115.7	27.6	33.4	61.0
156	774	45	975	1526	18.1	93.7	40.1	133.8	54.0	30.5	84.5
0	31	266	297	760	14.0	117.0	11.2	128.2	21.3	33.1	54.4
37	0	21	58	70	8.5	197.9	7.6	205.6	6.8	1.4	8.2
66	0	47	113	285	8.2	219.8	3.4	223.2	13.7	20.9	34.7
163	129	143	435	534	9.2	217.3	0.0	217.3	47.3	10.8	58.0
0	252	189	441	1012	14.6	76.9	37.3	114.2	30.2	39.1	69.3
67	549	66	682	1266	18.5	79.1	36.3	115.3	36.9	31.6	68.5
0	463	68	531	984	15.9	87.6	20.4	108.0	33.5	28.6	62.0
129	0	89	218	692	11.2	100.8	22.9	123.7	19.5	42.3	61.8
140	60	32	232	535	7.9	121.2	2.2	123.4	29.4	38.4	67.8
0	0	193	193	302	9.3	120.5	8.6	129.1	20.9	11.8	32.6
82	219	106	407	900	10.3	121.7	30.7	152.3	39.4	47.7	87.0
0	209	200	409	973	11.1	168.1	8.3	176.5	36.7	50.6	87.4
0	308	83	391	1030	13.2	49.5	13.9	63.3	29.6	48.4	78.0
0	185	155	340	859	11.9	71.9	23.4	95.4	28.7	43.8	72.4
65	97	6	168	477	9.8	122.1	0.0	122.1	17.2	31.6	48.8
43	287	349	679	1171	16.3	78.6	54.0	132.5	41.5	30.1	71.6
0	201	229	430	796	12.4	64.3	17.6	81.9	34.7	29.5	64.3
0	25	133	158	661	11.7	113.0	2.8	115.8	13.5	42.9	56.4
120	267	192	579	1072	12.9	108.3	39.6	148.0	44.7	38.1	82.8
0	115	62	177	324	7.8	120.5	0.0	120.5	22.7	18.9	41.6
182	490	80	752	839	12.4	102.6	19.1	121.6	60.5	7.0	67.5
0	36	399	435	1094	13.3	136.5	3.4	139.9	32.8	49.7	82.5
84	50	67	201	300	10.3	201.6	4.2	205.8	19.4	9.6	29.0

	HOUSING UNITS					CARE HOME BEDS			
	Rent			Sale	All	Nursing Care			
	LA	RSL	Both			LA	Pri	Vol	All
	14806	31276	46082	10131	56213	91	11429	1821	13341

Greater Manchester

<i>Bolton</i>	3812	1204	5016	231	5247	0	554	0	554
<i>Bury</i>	564	467	1031	122	1153	0	527	250	777
<i>Manchester</i>	381	3402	3783	402	4185	0	1054	203	1257
<i>Oldham</i>	0	2585	2585	145	2730	0	486	0	486
<i>Rochdale</i>	933	890	1823	91	1914	0	495	28	523
<i>Salford</i>	1151	1006	2157	102	2259	0	711	52	763
<i>Stockport</i>	0	1618	1618	1018	2636	0	371	0	371
<i>Tameside</i>	0	1347	1347	40	1387	0	708	0	708
<i>Trafford</i>	0	1698	1698	867	2565	0	307	30	337
<i>Wigan</i>	1398	775	2173	80	2253	0	912	0	912
	8239	14992	23231	3098	26329	0	6125	563	6688

Hampshire

<i>Basingstoke and Deane</i>	0	925	925	322	1247	0	294	24	318
<i>East Hampshire</i>	0	576	576	663	1239	0	347	45	392
<i>Eastleigh</i>	0	784	784	338	1122	55	348	30	433
<i>Fareham</i>	277	180	457	760	1217	0	269	0	269
<i>Gosport</i>	255	506	761	369	1130	0	237	25	262
<i>Hart</i>	0	322	322	483	805	0	76	0	76
<i>Havant</i>	0	1102	1102	571	1673	79	275	0	354
<i>New Forest</i>	692	361	1053	997	2050	60	594	36	690
<i>Portsmouth</i>	1382	978	2360	727	3087	0	180	77	257
<i>Rushmoor</i>	0	721	721	409	1130	0	143	96	239
<i>Southampton</i>	1730	1123	2853	532	3385	0	418	10	428
<i>Test Valley</i>	0	261	261	241	502	0	405	0	405
<i>Winchester</i>	657	418	1075	489	1564	0	404	104	508
	4993	8257	13250	6901	20151	194	3990	447	4631

Herefordshire

<i>Herefordshire</i>	0	1194	1194	441	1635	0	522	46	568
	0	1194	1194	441	1635	0	522	46	568

Explanations != LA housing info not available RSL = all landlords other than LA

CARE HOME BEDS cont.					Provision per 1000 population aged 75+						
Residential Care				All	Popn. (1000s)	Housing Units			Care Home Beds		
<i>LA</i>	<i>Pri</i>	<i>Vol</i>	<i>All</i>	Rent		Sale	All	RC	N	All	
1882	6898	5794	14574	27915	423.5	108.8	23.9	132.7	34.4	31.5	65.9
155	624	78	857	1411	18.5	270.5	12.5	283.0	46.2	29.9	76.1
214	542	95	851	1628	12.3	83.7	9.9	93.6	69.1	63.0	132.1
27	808	516	1351	2608	25.0	151.1	16.1	167.2	54.0	50.2	104.2
122	970	94	1186	1672	14.7	176.1	9.9	186.0	80.8	33.1	113.9
82	848	38	968	1491	13.4	136.0	6.8	142.8	72.2	39.0	111.2
121	581	230	932	1695	16.6	130.3	6.2	136.4	56.3	46.1	102.4
47	785	543	1375	1746	21.9	73.8	46.4	120.3	62.7	16.9	79.7
0	844	66	910	1618	15.2	88.8	2.6	91.5	60.0	46.7	106.7
180	468	90	738	1075	16.2	104.8	53.5	158.2	45.5	20.8	66.3
32	407	519	958	1870	19.4	111.9	4.1	116.0	49.3	47.0	96.3
980	6877	2269	10126	16814	173.3	134.1	17.9	152.0	58.4	38.6	97.0
114	152	95	361	679	8.4	109.8	38.2	148.0	42.8	37.7	80.6
84	479	112	675	1067	8.3	69.2	79.7	149.0	81.1	47.1	128.3
0	213	61	274	707	8.1	96.7	41.7	138.4	33.8	53.4	87.2
40	561	0	601	870	8.6	53.0	88.2	141.2	69.7	31.2	100.9
35	265	65	365	627	5.8	130.2	63.1	193.3	62.4	44.8	107.2
49	191	26	266	342	4.8	67.4	101.2	168.6	55.7	15.9	71.6
37	465	14	516	870	9.9	111.0	57.5	168.5	52.0	35.7	87.6
104	994	113	1211	1901	19.5	54.1	51.2	105.3	62.2	35.5	97.7
262	408	0	670	927	14.9	158.2	48.7	206.9	44.9	17.2	62.1
48	143	107	298	537	5.0	145.4	82.5	227.9	60.1	48.2	108.3
275	652	23	950	1378	16.1	177.5	33.1	210.6	59.1	26.6	85.7
129	270	67	466	871	7.8	33.5	30.9	64.4	59.8	52.0	111.8
107	340	74	521	1029	9.1	118.4	53.8	172.2	57.4	55.9	113.3
1284	5133	757	7174	11805	126.3	104.9	54.6	159.5	56.8	36.7	93.5
0	749	220	969	1537	16.0	74.8	27.6	102.4	60.7	35.6	96.3
0	749	220	969	1537	16.0	74.8	27.6	102.4	60.7	35.6	96.3

	HOUSING UNITS					CARE HOME BEDS			
	Rent			Sale	All	Nursing Care			
	LA	RSL	Both			LA	Pri	Vol	All
<i>Hertfordshire</i>									
<i>Broxbourne</i>	0	490	490	422	912	0	22	0	22
<i>Dacorum</i>	1328	291	1619	446	2065	0	227	0	227
<i>East Hertfordshire</i>	0	1122	1122	296	1418	0	346	7	353
<i>Hertsmere</i>	0	772	772	545	1317	0	446	0	446
<i>North Hertfordshire</i>	0	988	988	594	1582	0	336	31	367
<i>St Albans</i>	381	97	478	511	989	0	200	0	200
<i>Stevenage</i>	0	1152	1152	84	1236	0	90	0	90
<i>Three Rivers</i>	284	365	649	478	1127	0	171	0	171
<i>Watford</i>	0	825	825	478	1303	0	208	0	208
<i>Welwyn Hatfield</i>	1858	354	2212	228	2440	0	150	0	150
	3851	6456	10307	4082	14389	0	2196	38	2234
<i>Isle of Wight</i>									
<i>Isle of Wight</i>	0	728	728	400	1128	0	329	0	329
	0	728	728	400	1128	0	329	0	329
<i>Kent</i>									
<i>Ashford</i>	447	79	526	334	860	0	171	0	171
<i>Canterbury</i>	591	354	945	599	1544	0	430	0	430
<i>Dartford</i>	516	36	552	209	761	0	404	0	404
<i>Dover</i>	526	337	863	197	1060	0	215	41	256
<i>Gravesham</i>	615	44	659	297	956	0	215	0	215
<i>Maidstone</i>	0	1111	1111	505	1616	0	361	0	361
<i>Medway</i>	353	1091	1444	463	1907	43	538	0	581
<i>Sevenoaks</i>	0	1138	1138	257	1395	0	213	54	267
<i>Shepway</i>	453	305	758	642	1400	0	239	0	239
<i>Swale</i>	0	895	895	322	1217	0	107	0	107
<i>Thanet</i>	0	662	662	937	1599	0	383	47	430
<i>Tonbridge and Malling</i>	0	521	521	390	911	0	76	46	122
<i>Tunbridge Wells</i>	0	751	751	361	1112	0	231	89	320
	3501	7324	10825	5513	16338	43	3583	277	3903

Explanations != LA housing info not available RSL = all landlords other than LA

CARE HOME BEDS cont.					Provision per 1000 population aged 75+						
Residential Care				All	Popn. (1000s)	Housing Units			Care Home Beds		
<i>LA</i>	<i>Pri</i>	<i>Vol</i>	<i>All</i>	Rent		Sale	All	RC	N	All	
0	52	112	164	186	5.4	91.5	78.8	170.2	30.6	4.1	34.7
0	464	87	551	778	9.7	167.3	46.1	213.3	56.9	23.5	80.4
0	188	271	459	812	8.0	140.5	37.1	177.6	57.5	44.2	101.7
0	285	273	558	1004	7.9	97.8	69.0	166.8	70.7	56.5	127.2
0	337	347	684	1051	9.1	108.4	65.2	173.6	75.1	40.3	115.3
0	218	393	611	811	9.0	53.3	57.0	110.4	68.2	22.3	90.5
0	108	105	213	303	4.8	241.7	17.6	259.3	44.7	18.9	63.6
0	201	165	366	537	6.7	97.5	71.8	169.4	55.0	25.7	80.7
0	381	203	584	792	5.1	161.4	93.5	255.0	114.3	40.7	155.0
0	188	192	380	530	7.8	282.6	29.1	311.8	48.6	19.2	67.7
0	2422	2148	4570	6804	73.3	140.5	55.7	196.2	62.3	30.5	92.8
59	1261	79	1399	1728	15.2	47.9	26.3	74.3	92.1	21.7	113.8
59	1261	79	1399	1728	15.2	47.9	26.3	74.3	92.1	21.7	113.8
50	349	0	399	570	7.9	66.3	42.1	108.4	50.3	21.6	71.9
110	798	211	1119	1549	13.6	69.5	44.1	113.5	82.3	31.6	113.9
49	287	25	361	765	5.6	99.3	37.6	136.9	64.9	72.7	137.6
97	753	60	910	1166	9.7	89.4	20.4	109.8	94.3	26.5	120.8
0	139	133	272	487	6.4	102.6	46.2	148.8	42.3	33.5	75.8
28	634	39	701	1062	10.2	109.1	49.6	158.8	68.9	35.5	104.3
101	468	140	709	1290	14.1	102.1	32.7	134.8	50.1	41.1	91.2
0	250	185	435	702	8.7	130.5	29.5	160.0	49.9	30.6	80.5
30	812	75	917	1156	9.9	76.5	64.8	141.3	92.6	24.1	116.7
101	425	95	621	728	8.4	106.5	38.3	144.8	73.9	12.7	86.6
0	1381	47	1428	1858	14.5	45.7	64.7	110.4	98.6	29.7	128.3
0	156	135	291	413	7.1	73.4	54.9	128.3	41.0	17.2	58.2
36	320	185	541	861	8.3	90.6	43.5	134.1	65.3	38.6	103.8
602	6772	1330	8704	12607	124.4	87.0	44.3	131.3	70.0	31.4	101.4

	HOUSING UNITS					CARE HOME BEDS			
	Rent			Sale	All	Nursing Care			
	LA	RSL	Both			LA	Pri	Vol	All
Lancashire									
<i>Blackburn with Darwen</i>	0	1582	1582	93	1675	0	357	0	357
<i>Blackpool</i>	808	315	1123	174	1297	0	483	0	483
<i>Burnley</i>	0	1464	1464	0	1464	0	271	0	271
<i>Chorley</i>	0	786	786	188	974	0	320	0	320
<i>Fylde</i>	0	589	589	610	1199	0	387	16	403
<i>Hyndburn</i>	0	1079	1079	0	1079	0	280	0	280
<i>Lancaster</i>	577	450	1027	899	1926	0	455	0	455
<i>Pendle</i>	0	1537	1537	0	1537	0	212	0	212
<i>Preston</i>	0	1211	1211	230	1441	0	353	22	375
<i>Ribble Valley</i>	0	771	771	90	861	0	149	0	149
<i>Rossendale</i>	0	903	903	0	903	0	308	0	308
<i>South Ribble</i>	0	1046	1046	96	1142	0	360	0	360
<i>West Lancashire</i>	1559	375	1934	95	2029	0	475	0	475
<i>Wyre</i>	0	78	78	240	318	0	520	0	520
	2944	12186	15130	2715	17845	0	4930	38	4968
Leicestershire									
<i>Blaby</i>	0	923	923	34	957	0	0	0	0
<i>Charnwood</i>	506	282	788	338	1126	0	236	0	236
<i>Harborough</i>	403	114	517	236	753	0	90	0	90
<i>Hinckley and Bosworth</i>	362	115	477	191	668	0	190	0	190
<i>Leicester</i>	402	861	1263	139	1402	0	499	52	551
<i>Melton</i>	250	48	298	21	319	0	30	0	30
<i>North West Leicestershire</i>	352	59	411	85	496	0	143	0	143
<i>Oadby and Wigston</i>	139	113	252	134	386	0	125	25	150
<i>Rutland</i>	234	99	333	48	381	0	22	0	22
	2648	2614	5262	1226	6488	0	1335	77	1412

Explanations != LA housing info not available RSL = all landlords other than LA

CARE HOME BEDS cont.					Provision per 1000 population aged 75+						
Residential Care				All	Popn. (1000s)	Housing Units			Care Home Beds		
LA	Pri	Vol	All	Rent		Sale	All	RC	N	All	
154	696	13	863	1220	8.5	186.9	11.0	197.9	101.9	42.2	144.1
65	1170	32	1267	1750	13.6	82.4	12.8	95.2	93.0	35.4	128.4
79	536	48	663	934	6.5	224.1	0.0	224.1	101.5	41.5	142.9
46	397	0	443	763	6.5	120.2	28.7	148.9	67.7	48.9	116.7
44	664	86	794	1197	8.3	71.1	73.7	144.8	95.9	48.7	144.5
44	372	0	416	696	5.9	182.3	0.0	182.3	70.3	47.3	117.6
124	602	125	851	1306	11.6	88.4	77.4	165.8	73.2	39.2	112.4
88	309	0	397	609	6.6	232.4	0.0	232.4	60.0	32.1	92.1
97	594	85	776	1151	8.7	139.2	26.4	165.7	89.2	43.1	132.3
45	276	29	350	499	4.3	178.8	20.9	199.7	81.2	34.6	115.7
44	256	11	311	619	4.3	207.8	0.0	207.8	71.6	70.9	142.4
45	515	0	560	920	7.3	143.5	13.2	156.7	76.8	49.4	126.2
73	362	31	466	941	7.4	262.4	12.9	275.3	63.2	64.4	127.7
76	512	0	588	1108	11.0	7.1	21.8	28.9	53.4	47.2	100.7
1024	7261	460	8745	13713	110.6	136.8	24.5	161.3	79.1	44.9	124.0
64	360	47	471	471	6.0	155.1	5.7	160.8	79.1	0.0	79.1
80	538	31	649	885	10.5	75.1	32.2	107.3	61.9	22.5	84.4
80	331	30	441	531	5.5	93.2	42.6	135.8	79.5	16.2	95.7
80	254	38	372	562	7.4	64.2	25.7	89.9	50.1	25.6	75.6
291	914	268	1473	2024	18.6	67.9	7.5	75.3	79.1	29.6	108.7
31	243	0	274	304	3.7	80.7	5.7	86.4	74.2	8.1	82.4
40	341	0	381	524	6.5	63.5	13.1	76.6	58.9	22.1	81.0
40	240	65	345	495	4.2	60.1	32.0	92.0	82.3	35.8	118.0
0	199	0	199	221	2.7	125.5	18.1	143.6	75.0	8.3	83.3
706	3420	479	4605	6017	65.0	80.9	18.8	99.8	70.8	21.7	92.5

	HOUSING UNITS					CARE HOME BEDS			
	Rent			Sale	All	Nursing Care			
	LA	RSL	Both			LA	Pri	Vol	All
Lincolnshire									
<i>Boston</i>	0	606	606	26	632	0	379	0	379
<i>East Lindsey</i>	0	1052	1052	83	1135	0	622	0	622
<i>Lincoln</i>	395	163	558	100	658	0	366	81	447
<i>North East Lincolnshire</i>	1064	285	1349	50	1399	0	327	0	327
<i>North Kesteven</i>	413	112	525	150	675	0	420	0	420
<i>North Lincolnshire</i>	501	235	736	93	829	0	434	0	434
<i>South Holland</i>	994	0	994	120	1114	0	191	46	237
<i>South Kesteven</i>	1280	150	1430	324	1754	0	420	0	420
<i>West Lindsey</i>	0	324	324	50	374	0	418	0	418
	4647	2927	7574	996	8570	0	3577	127	3704
Merseyside									
<i>Knowsley</i>	0	946	946	113	1059	0	556	50	606
<i>Liverpool</i>	0	3808	3808	323	4131	0	1834	211	2045
<i>Sefton</i>	1705	1318	3023	1230	4253	0	1168	314	1482
<i>St Helens</i>	0	1450	1450	261	1711	0	401	71	472
<i>Wirral</i>	0	3487	3487	928	4415	0	1521	109	1630
	1705	11009	12714	2855	15569	0	5480	755	6235
Norfolk									
<i>Breckland</i>	0	767	767	48	815	0	435	25	460
<i>Broadland</i>	0	533	533	280	813	0	410	0	410
<i>Great Yarmouth</i>	962	134	1096	100	1196	0	218	0	218
<i>Kings Lynn West Norfolk</i>	0	1061	1061	238	1299	0	357	0	357
<i>North Norfolk</i>	0	648	648	315	963	0	285	74	359
<i>Norwich</i>	891	802	1693	411	2104	0	271	0	271
<i>South Norfolk</i>	0	868	868	135	1003	0	219	0	219
	1853	4813	6666	1527	8193	0	2195	99	2294

Explanations != LA housing info not available RSL = all landlords other than LA

CARE HOME BEDS cont.					Provision per 1000 population aged 75+						
Residential Care				All	Popn. (1000s)	Housing Units			Care Home Beds		
LA	Pri	Vol	All	Rent		Sale	All	RC	N	All	
20	209	41	270	649	5.1	119.8	5.1	125.0	53.4	74.9	128.3
25	870	115	1010	1632	13.1	80.3	6.3	86.6	77.1	47.5	124.5
21	204	333	558	1005	6.6	84.2	15.1	99.3	84.2	67.5	151.7
47	1017	148	1212	1539	12.2	110.8	4.1	114.9	99.5	26.9	126.4
30	343	0	373	793	7.8	67.1	19.2	86.3	47.7	53.7	101.4
88	902	0	990	1424	11.8	62.6	7.9	70.6	84.3	36.9	121.2
22	529	70	621	858	7.3	135.4	16.4	151.8	84.6	32.3	116.9
24	352	167	543	963	9.8	145.8	33.0	178.9	55.4	42.8	98.2
62	359	87	508	926	6.6	49.2	7.6	56.8	77.2	63.5	140.7
339	4785	961	6085	9789	80.3	94.4	12.4	106.8	75.8	46.2	122.0
0	511	0	511	1117	8.6	109.8	13.1	123.0	59.3	70.4	129.7
132	1050	179	1361	3406	29.5	129.2	11.0	140.2	46.2	69.4	115.6
31	1089	440	1560	3042	24.7	122.6	49.9	172.5	63.3	60.1	123.4
106	289	106	501	973	12.0	120.4	21.7	142.1	41.6	39.2	80.8
140	1044	233	1417	3047	26.7	130.4	34.7	165.2	53.0	61.0	114.0
409	3983	958	5350	11585	101.5	125.3	28.1	153.4	52.7	61.4	114.1
159	759	70	988	1448	11.2	68.6	4.3	72.9	88.4	41.1	129.5
0	594	59	653	1063	10.7	49.9	26.2	76.1	61.2	38.4	99.6
92	519	0	611	829	8.6	126.8	11.6	138.4	70.7	25.2	95.9
114	780	0	894	1251	13.5	78.6	17.6	96.2	66.2	26.4	92.7
50	565	0	615	974	12.0	53.9	26.2	80.1	51.2	29.9	81.0
401	467	119	987	1258	10.6	159.6	38.8	198.4	93.1	25.6	118.6
0	413	0	413	632	10.2	85.4	13.3	98.7	40.6	21.5	62.2
816	4097	248	5161	7455	76.8	86.8	19.9	106.7	67.2	29.9	97.1

	HOUSING UNITS					CARE HOME BEDS				
	Rent			Sale	All	Nursing Care				
	LA	RSL	Both			LA	Pri	Vol	All	
North Yorkshire										
<i>Craven</i>	!	0	423	423	64	487	0	455	0	455
<i>Hambleton</i>		0	1725	1725	236	1961	0	292	0	292
<i>Harrogate</i>		797	327	1124	576	1700	0	775	45	820
<i>Middlesbrough</i>		0	1608	1608	100	1708	0	492	0	492
<i>Redcar & Cleveland</i>		0	503	503	161	664	0	545	0	545
<i>Richmondshire</i>		307	60	367	0	367	0	185	0	185
<i>Ryedale</i>		0	626	626	282	908	0	304	0	304
<i>Scarborough</i>		0	745	745	287	1032	0	393	0	393
<i>Selby</i>		530	122	652	23	675	0	298	0	298
<i>York</i>		482	429	911	495	1406	0	249	33	282
		2116	6568	8684	2224	10908	0	3988	78	4066
Northamptonshire										
<i>Corby</i>		397	35	432	8	440	0	92	0	92
<i>Daventry</i>		195	91	286	0	286	0	153	0	153
<i>East Northamptonshire</i>		0	631	631	68	699	0	235	0	235
<i>Kettering</i>		405	214	619	81	700	0	180	0	180
<i>Northampton</i>		2537	715	3252	492	3744	0	431	50	481
<i>South Northamptonshire</i>		0	573	573	225	798	0	296	0	296
<i>Wellingborough</i>		305	317	622	0	622	0	91	0	91
		3839	2576	6415	874	7289	0	1478	50	1528
Northumberland										
<i>Alnwick</i>		163	190	353	0	353	0	39	0	39
<i>Berwick-upon-Tweed</i>		93	70	163	8	171	0	117	0	117
<i>Blyth Valley</i>		0	509	509	0	509	0	337	0	337
<i>Castle Morpeth</i>		120	103	223	146	369	0	114	0	114
<i>Tynedale</i>		0	399	399	192	591	0	128	0	128
<i>Wansbeck</i>		188	171	359	0	359	12	99	0	111
		564	1442	2006	346	2352	12	834	0	846

Explanations ! = LA housing info not available RSL = all landlords other than LA

CARE HOME BEDS cont.					Provision per 1000 population aged 75+						
Residential Care				All	Popn. (1000s)	Housing Units			Care Home Beds		
LA	Pri	Vol	All	Rent		Sale	All	RC	N	All	
88	90	118	296	751	5.4	79.0	11.9	90.9	55.3	84.9	140.2
114	83	0	197	489	6.7	259.1	35.4	294.5	29.6	43.9	73.4
68	525	252	845	1665	12.9	87.1	44.6	131.7	65.5	63.5	129.0
0	397	75	472	964	8.7	184.3	11.5	195.7	54.1	56.4	110.5
142	360	0	502	1047	10.5	47.7	15.3	62.9	47.6	51.7	99.3
63	62	0	125	310	3.3	112.9	0.0	112.9	38.4	56.9	95.3
121	163	0	284	588	4.9	128.2	57.8	186.0	58.2	62.3	120.4
162	702	92	956	1349	11.3	65.9	25.4	91.3	84.5	34.8	119.3
99	190	0	289	587	5.2	125.8	4.4	130.3	55.8	57.5	113.3
369	336	204	909	1191	14.8	61.7	33.5	95.3	61.6	19.1	80.7
1226	2908	741	4875	8941	83.6	103.9	26.6	130.5	58.3	48.6	107.0
0	80	0	80	172	3.1	139.1	2.6	141.7	25.8	29.6	55.4
113	140	0	253	406	4.3	66.1	0.0	66.1	58.4	35.3	93.8
18	334	74	426	661	5.5	113.9	12.3	126.2	76.9	42.4	119.3
0	447	73	520	700	6.3	97.7	12.8	110.5	82.1	28.4	110.5
219	599	191	1009	1490	12.9	252.4	38.2	290.6	78.3	37.3	115.6
35	105	0	140	436	5.0	114.2	44.8	159.1	27.9	59.0	86.9
32	190	83	305	396	5.0	123.8	0.0	123.8	60.7	18.1	78.8
417	1895	421	2733	4261	42.2	151.9	20.7	172.6	64.7	36.2	100.9
0	225	33	258	297	2.8	126.7	0.0	126.7	92.6	14.0	106.6
48	195	26	269	386	2.6	61.6	3.0	64.6	101.6	44.2	145.8
25	308	84	417	754	5.2	97.4	0.0	97.4	79.8	64.5	144.3
17	271	0	288	402	4.2	52.9	34.6	87.5	68.3	27.0	95.3
48	281	66	395	523	5.0	79.4	38.2	117.6	78.6	25.5	104.1
51	368	0	419	530	4.7	76.3	0.0	76.3	89.1	23.6	112.6
189	1648	209	2046	2892	24.6	81.5	14.1	95.6	83.2	34.4	117.5

	HOUSING UNITS					CARE HOME BEDS			
	Rent			Sale	All	Nursing Care			
	LA	RSL	Both			LA	Pri	Vol	All
Nottinghamshire									
<i>Ashfield</i>	0	106	106	0	106	0	411	25	436
<i>Bassetlaw</i>	0	557	557	40	597	0	412	0	412
<i>Broxtowe</i>	1482	187	1669	148	1817	0	334	0	334
<i>Gedling</i>	944	370	1314	85	1399	0	470	0	470
<i>Mansfield</i>	1514	82	1596	0	1596	0	271	0	271
<i>Newark and Sherwood</i>	1728	218	1946	78	2024	0	459	0	459
<i>Nottingham</i>	0	4140	4140	195	4335	0	690	31	721
<i>Rushcliffe</i>	0	1441	1441	337	1778	0	466	36	502
	5668	7101	12769	883	13652	0	3513	92	3605
Oxfordshire									
<i>Cherwell</i>	0	1303	1303	564	1867	0	443	0	443
<i>Oxford</i>	371	782	1153	330	1483	0	154	60	214
<i>South Oxfordshire</i>	0	925	925	480	1405	0	256	118	374
<i>Vale of White Horse</i>	0	582	582	524	1106	0	232	10	242
<i>West Oxfordshire</i>	0	344	344	657	1001	0	404	30	434
	371	3936	4307	2555	6862	0	1489	218	1707
Shropshire									
<i>Bridgnorth</i>	156	36	192	134	326	0	144	15	159
<i>North Shropshire</i>	201	147	348	172	520	0	296	0	296
<i>Oswestry</i>	133	45	178	139	317	0	176	0	176
<i>Shrewsbury and Atcham</i>	0	864	864	245	1109	0	253	0	253
<i>South Shropshire</i>	0	307	307	235	542	0	99	0	99
<i>Telford and Wrekin</i>	0	1584	1584	0	1584	0	458	35	493
	490	2983	3473	925	4398	0	1426	50	1476

Explanations != LA housing info not available RSL = all landlords other than LA

CARE HOME BEDS cont.					Provision per 1000 population aged 75+						
Residential Care				All	Popn. (1000s)	Housing Units			Care Home Beds		
<i>LA</i>	<i>Pri</i>	<i>Vol</i>	<i>All</i>	Rent		Sale	All	RC	N	All	
64	530	30	624	1060	8.3	12.8	0.0	12.8	75.1	52.5	127.6
79	502	0	581	993	7.9	70.5	5.1	75.5	73.5	52.1	125.6
44	323	79	446	780	8.1	204.8	18.2	223.0	54.7	41.0	95.7
38	346	51	435	905	8.8	149.1	9.6	158.7	49.3	53.3	102.7
132	377	0	509	780	7.4	214.8	0.0	214.8	68.5	36.5	105.0
94	429	25	548	1007	8.6	225.5	9.0	234.6	63.5	53.2	116.7
302	667	123	1092	1813	18.3	225.8	10.6	236.5	59.6	39.3	98.9
29	386	62	477	979	8.2	176.8	41.3	218.1	58.5	61.6	120.1
782	3560	370	4712	8317	75.7	168.6	11.7	180.3	62.2	47.6	109.8
0	104	208	312	755	8.3	156.9	67.9	224.8	37.6	53.3	90.9
0	61	219	280	494	8.8	130.6	37.4	167.9	31.7	24.2	55.9
0	201	104	305	679	9.3	99.1	51.4	150.5	32.7	40.1	72.7
0	187	205	392	634	8.4	69.5	62.6	132.0	46.8	28.9	75.7
0	289	114	403	837	7.4	46.8	89.3	136.1	54.8	59.0	113.8
0	842	850	1692	3399	42.2	102.0	60.5	162.6	40.1	40.4	80.5
0	341	52	393	552	4.0	48.1	33.6	81.6	98.4	39.8	138.2
0	238	90	328	624	4.8	72.7	35.9	108.6	68.5	61.8	130.4
0	260	40	300	476	3.2	56.2	43.9	100.1	94.7	55.6	150.3
58	433	88	579	832	8.0	107.9	30.6	138.4	72.3	31.6	103.9
0	224	40	264	363	4.1	74.2	56.8	131.0	63.8	23.9	87.8
0	263	140	403	896	8.8	180.1	0.0	180.1	45.8	56.0	101.9
58	1759	450	2267	3743	32.9	105.6	28.1	133.7	68.9	44.9	113.8

	HOUSING UNITS					CARE HOME BEDS				
	Rent			Sale	All	Nursing Care				
	LA	RSL	Both			LA	Pri	Vol	All	
Somerset										
<i>Bath & NE Somerset</i>	0	2013	2013	494	2507	0	680	0	680	
<i>Mendip</i>	0	1222	1222	392	1614	0	539	0	539	
<i>North Somerset</i>	0	1613	1613	1203	2816	0	1085	0	1085	
<i>Sedgemoor</i>	0	983	983	379	1362	0	262	93	355	
<i>South Somerset</i>	0	1762	1762	459	2221	0	516	0	516	
<i>Taunton Deane</i>	796	329	1125	595	1720	0	675	182	857	
<i>West Somerset</i>	0	627	627	171	798	0	32	43	75	
	796	8549	9345	3693	13038	0	3789	318	4107	
South Yorkshire										
<i>Barnsley</i>	0	2010	2010	65	2075	0	674	0	674	
<i>Doncaster</i>	!	1455	579	2034	37	2071	0	599	0	599
<i>Rotherham</i>	1988	849	2837	0	2837	0	697	0	697	
<i>Sheffield</i>	0	2862	2862	330	3192	0	2113	125	2238	
	3443	6300	9743	432	10175	0	4083	125	4208	
Staffordshire										
<i>Cannock Chase</i>	190	214	404	87	491	0	192	0	192	
<i>East Staffordshire</i>	0	555	555	272	827	0	275	26	301	
<i>Lichfield</i>	0	526	526	430	956	0	382	0	382	
<i>Newcastle-under-Lyme</i>	0	853	853	42	895	0	354	0	354	
<i>South Staffordshire</i>	0	592	592	100	692	0	574	0	574	
<i>Stafford</i>	0	982	982	110	1092	0	317	119	436	
<i>Staffordshire Moorlands</i>	19	401	420	63	483	0	306	0	306	
<i>Stoke-on-Trent</i>	211	1081	1292	12	1304	0	639	25	664	
<i>Tamworth</i>	426	179	605	90	695	0	168	0	168	
	846	5383	6229	1206	7435	0	3207	170	3377	

Explanations ! = LA housing info not available RSL = all landlords other than LA

CARE HOME BEDS cont.					Provision per 1000 population aged 75+						
Residential Care				All	Popn. (1000s)	Housing Units			Care Home Beds		
LA	Pri	Vol	All	Rent		Sale	All	RC	N	All	
60	356	173	589	1269	15.1	133.7	32.8	166.5	39.1	45.2	84.3
0	517	32	549	1088	8.9	137.1	44.0	181.1	61.6	60.5	122.1
18	1142	178	1338	2423	18.6	86.6	64.6	151.1	71.8	58.2	130.0
0	570	104	674	1029	9.8	100.7	38.8	139.5	69.0	36.4	105.4
0	802	26	828	1344	14.6	121.0	31.5	152.5	56.9	35.4	92.3
0	489	43	532	1389	9.7	115.5	61.1	176.6	54.6	88.0	142.6
0	217	55	272	347	4.7	134.2	36.6	170.8	58.2	16.1	74.3
78	4093	611	4782	8889	81.3	114.9	45.4	160.3	58.8	50.5	109.3
132	1177	0	1309	1983	16.2	124.4	4.0	128.4	81.0	41.7	122.7
287	1013	30	1330	1929	20.9	97.4	1.8	99.2	63.7	28.7	92.4
219	957	65	1241	1938	17.6	161.1	0.0	161.1	70.5	39.6	110.0
241	794	632	1667	3905	41.1	69.6	8.0	77.6	40.5	54.4	95.0
879	3941	727	5547	9755	95.8	101.7	4.5	106.2	57.9	43.9	101.8
76	150	0	226	418	5.4	74.3	16.0	90.3	41.5	35.3	76.8
0	562	15	577	878	7.3	75.8	37.2	113.0	78.8	41.1	120.0
115	209	54	378	760	6.5	81.5	66.7	148.2	58.6	59.2	117.8
123	400	45	568	922	9.5	89.8	4.4	94.2	59.8	37.3	97.1
42	307	0	349	923	7.2	81.9	13.8	95.7	48.3	79.4	127.7
80	421	58	559	995	9.5	103.4	11.6	115.0	58.9	45.9	104.8
66	433	0	499	805	7.4	56.5	8.5	65.0	67.2	41.2	108.4
537	558	83	1178	1842	18.4	70.2	0.7	70.9	64.0	36.1	100.1
58	220	0	278	446	3.6	166.5	24.8	191.2	76.5	46.2	122.7
1097	3260	255	4612	7989	74.9	83.2	16.1	99.3	61.6	45.1	106.7

	HOUSING UNITS					CARE HOME BEDS			
	Rent			Sale	All	Nursing Care			
	LA	RSL	Both			LA	Pri	Vol	All
Suffolk									
<i>Babergh</i>	407	98	505	77	582	0	295	0	295
<i>Forest Heath</i>	0	387	387	145	532	0	85	0	85
<i>Ipswich</i>	538	765	1303	261	1564	0	269	24	293
<i>Mid Suffolk</i>	419	224	643	299	942	0	253	58	311
<i>St Edmundsbury</i>	0	800	800	216	1016	48	276	20	344
<i>Suffolk Coastal</i>	0	875	875	465	1340	0	337	58	395
<i>Waveney</i>	620	581	1201	58	1259	0	84	38	122
	1984	3730	5714	1521	7235	48	1599	198	1845
Surrey									
<i>Elmbridge</i>	0	1369	1369	587	1956	0	408	90	498
<i>Epsom and Ewell</i>	0	378	378	486	864	0	129	0	129
<i>Guildford</i>	297	141	438	379	817	0	331	0	331
<i>Mole Valley</i>	0	773	773	350	1123	0	326	0	326
<i>Reigate and Banstead</i>	0	710	710	875	1585	0	667	0	667
<i>Runnymede</i>	221	273	494	659	1153	0	145	40	185
<i>Spelthorne</i>	0	314	314	157	471	0	262	53	315
<i>Surrey Heath</i>	0	306	306	378	684	0	312	0	312
<i>Tandridge</i>	854	84	938	407	1345	0	322	51	373
<i>Waverley</i>	284	313	597	813	1410	0	515	0	515
<i>Woking</i>	502	373	875	544	1419	0	72	0	72
	2158	5034	7192	5635	12827	0	3489	234	3723
Tyne and Wear									
<i>Gateshead</i>	0	2393	2393	119	2512	0	489	35	524
<i>Newcastle upon Tyne</i>	1085	1572	2657	363	3020	0	729	59	788
<i>North Tyneside</i>	1543	1202	2745	213	2958	0	518	40	558
<i>South Tyneside</i>	0	1852	1852	211	2063	0	451	0	451
<i>Sunderland</i>	0	1381	1381	279	1660	15	943	35	993
	2628	8400	11028	1185	12213	15	3130	169	3314

Explanations != LA housing info not available RSL = all landlords other than LA

CARE HOME BEDS cont.					Provision per 1000 population aged 75+						
Residential Care				All	Popn. (1000s)	Housing Units			Care Home Beds		
<i>LA</i>	<i>Pri</i>	<i>Vol</i>	<i>All</i>	Rent		Sale	All	RC	N	All	
29	335	34	398	693	7.3	69.0	10.5	79.6	54.4	40.3	94.7
33	56	21	110	195	4.0	96.3	36.1	132.3	27.4	21.1	48.5
90	353	119	562	855	9.7	134.1	26.9	160.9	57.8	30.1	88.0
60	207	66	333	644	7.2	88.8	41.3	130.2	46.0	43.0	89.0
88	175	91	354	698	7.7	104.4	28.2	132.6	46.2	44.9	91.1
73	517	119	709	1104	11.8	74.2	39.4	113.6	60.1	33.5	93.6
109	531	125	765	887	12.2	98.5	4.8	103.3	62.8	10.0	72.8
482	2174	575	3231	5076	59.9	95.3	25.4	120.7	53.9	30.8	84.7
0	234	379	613	1111	10.2	133.9	57.4	191.3	60.0	48.7	108.7
6	275	0	281	410	5.7	66.3	85.3	151.6	49.3	22.6	72.0
0	287	104	391	722	9.4	46.6	40.3	87.0	41.6	35.2	76.9
50	137	161	348	674	7.5	103.3	46.8	150.0	46.5	43.5	90.0
65	434	398	897	1564	10.4	68.5	84.4	152.9	86.6	64.4	150.9
46	107	116	269	454	6.1	80.5	107.3	187.8	43.8	30.1	74.0
0	76	76	152	467	6.8	46.0	23.0	69.0	22.3	46.1	68.4
50	157	0	207	519	4.7	64.7	79.9	144.6	43.8	66.0	109.7
47	159	151	357	730	6.5	144.4	62.6	207.0	54.9	57.4	112.4
108	268	289	665	1180	10.5	57.0	77.6	134.6	63.5	49.1	112.6
0	236	165	401	473	6.3	138.7	86.3	225.0	63.6	11.4	75.0
372	2370	1839	4581	8304	84.1	85.5	67.0	152.4	54.4	44.2	98.7
98	567	69	734	1258	14.6	164.2	8.2	172.4	50.4	36.0	86.3
120	998	197	1315	2103	19.7	135.0	18.4	153.4	66.8	40.0	106.9
150	826	32	1008	1566	15.9	172.6	13.4	185.9	63.4	35.1	98.4
136	390	72	598	1049	12.4	149.0	17.0	166.0	48.1	36.3	84.4
96	975	75	1146	2139	18.4	75.2	15.2	90.4	62.4	54.1	116.5
600	3756	445	4801	8115	81.0	136.2	14.6	150.9	59.3	40.9	100.2

	HOUSING UNITS					CARE HOME BEDS				
	Rent			Sale	All	Nursing Care				
	LA	RSL	Both			LA	Pri	Vol	All	
Warwickshire										
<i>North Warwickshire</i>	388	54	442	32	474	0	242	0	242	
<i>Nuneaton & Bedworth</i>	926	274	1200	122	1322	0	242	0	242	
<i>Rugby</i>	1080	153	1233	424	1657	0	301	34	335	
<i>Stratford-on-Avon</i>	0	595	595	522	1117	0	244	60	304	
<i>Warwick</i>	398	476	874	572	1446	0	288	26	314	
	2792	1552	4344	1672	6016	0	1317	120	1437	
West Midlands										
<i>Birmingham</i>	4895	4833	9728	2427	12155	25	1867	359	2251	
<i>Coventry</i>	0	1854	1854	381	2235	0	277	129	406	
<i>Dudley</i>	1268	859	2127	555	2682	0	644	48	692	
<i>Sandwell</i>	0	4150	4150	146	4296	0	1017	0	1017	
<i>Solihull</i>	79	576	655	1097	1752	0	190	56	246	
<i>Walsall</i>	0	715	715	286	1001	0	582	0	582	
<i>Wolverhampton</i>	905	1258	2163	331	2494	0	539	67	606	
	7147	14245	21392	5223	26615	25	5116	659	5800	
West Sussex										
<i>Adur</i>	280	128	408	368	776	0	144	0	144	
<i>Arun</i>	660	248	908	1690	2598	0	658	67	725	
<i>Chichester</i>	0	601	601	709	1310	0	376	16	392	
<i>Crawley</i>	534	282	816	153	969	0	243	0	243	
<i>Horsham</i>	0	1078	1078	748	1826	0	365	0	365	
<i>Mid Sussex</i>	0	1054	1054	562	1616	0	628	0	628	
<i>Worthing</i>	0	592	592	817	1409	0	479	110	589	
	1474	3983	5457	5047	10504	0	2893	193	3086	
West Yorkshire										
<i>Bradford</i>	0	4935	4935	360	5295	0	1818	209	2027	
<i>Calderdale</i>	0	1347	1347	0	1347	0	435	0	435	
<i>Kirklees</i>	615	905	1520	148	1668	0	1255	112	1367	
<i>Leeds</i>	0	7252	7252	860	8112	0	1336	324	1660	
<i>Wakefield</i>	0	2348	2348	65	2413	0	670	0	670	
	615	16787	17402	1433	18835	0	5514	645	6159	

Explanations != LA housing info not available RSL = all landlords other than LA

CARE HOME BEDS cont.					Provision per 1000 population aged 75+						
Residential Care				All	Popn. (1000s)	Housing Units			Care Home Beds		
LA	Pri	Vol	All	Rent		Sale	All	RC	N	All	
70	107	58	235	477	4.1	108.2	7.8	116.0	57.5	59.2	116.8
70	238	135	443	685	7.8	153.3	15.6	168.9	56.6	30.9	87.5
34	218	188	440	775	6.8	181.9	62.6	244.5	64.9	49.4	114.3
105	231	61	397	701	9.5	62.4	54.8	117.2	41.7	31.9	73.6
70	164	251	485	799	10.1	86.5	56.6	143.1	48.0	31.1	79.1
349	958	693	2000	3437	38.3	113.3	43.6	157.0	52.2	37.5	89.7
1002	1196	587	2785	5036	68.1	142.9	35.6	178.5	40.9	33.1	74.0
116	855	102	1073	1479	22.3	83.0	17.1	100.0	48.0	18.2	66.2
293	1000	67	1360	2052	22.6	94.1	24.6	118.7	60.2	30.6	90.8
297	462	0	759	1776	21.7	191.2	6.7	197.9	35.0	46.8	81.8
40	248	318	606	852	15.3	42.9	71.8	114.7	39.7	16.1	55.8
318	636	29	983	1565	17.8	40.2	16.1	56.2	55.2	32.7	87.9
209	545	142	896	1502	18.5	117.1	17.9	135.0	48.5	32.8	81.3
2275	4942	1245	8462	14262	186.3	114.8	28.0	142.9	45.4	31.1	76.6
0	216	113	329	473	6.6	61.4	55.4	116.9	49.5	21.7	71.2
0	1197	256	1453	2178	19.7	46.2	86.0	132.2	73.9	36.9	110.8
34	839	166	1039	1431	12.3	48.7	57.5	106.2	84.2	31.8	116.0
0	63	0	63	306	6.6	123.2	23.1	146.3	9.5	36.7	46.2
0	358	101	459	824	10.0	107.4	74.5	182.0	45.7	36.4	82.1
0	491	214	705	1333	10.4	101.4	54.1	155.5	67.8	60.4	128.3
20	808	176	1004	1593	13.1	45.1	62.2	107.3	76.5	44.9	121.4
54	3972	1026	5052	8138	78.8	69.3	64.0	133.3	64.1	39.2	103.3
397	1445	101	1943	3970	31.6	156.4	11.4	167.8	61.6	64.2	125.8
60	584	92	736	1171	14.7	91.7	0.0	91.7	50.1	29.6	79.8
160	1153	15	1328	2695	27.0	56.3	5.5	61.8	49.2	50.6	99.8
643	1587	241	2471	4131	51.8	139.9	16.6	156.5	47.7	32.0	79.7
217	1117	0	1334	2004	22.3	105.5	2.9	108.4	59.9	30.1	90.0
1477	5886	449	7812	13971	147.3	118.1	9.7	127.8	53.0	41.8	94.8

	HOUSING UNITS					CARE HOME BEDS				
	Rent			Sale	All	Nursing Care				
	<i>LA</i>	<i>RSL</i>	<i>Both</i>			<i>LA</i>	<i>Pri</i>	<i>Vol</i>	<i>All</i>	
<i>Wiltshire</i>										
<i>Kennet</i>	0	818	818	305	1123	0	174	39	213	
<i>North Wiltshire</i>	0	510	510	298	808	0	262	0	262	
<i>Salisbury</i>	0	336	336	370	706	0	468	0	468	
<i>Swindon</i>	1514	985	2499	355	2854	0	377	0	377	
<i>West Wiltshire</i>	0	1182	1182	819	2001	0	472	0	472	
	1514	3831	5345	2147	7492	0	1753	39	1792	
<i>Worcestershire</i>										
<i>Bromsgrove</i>	0	916	916	397	1313	0	320	45	365	
<i>Malvern Hills</i>	0	75	75	303	378	0	382	43	425	
<i>Redditch</i>	261	170	431	139	570	0	159	0	159	
<i>Worcester</i>	0	1043	1043	169	1212	0	212	0	212	
<i>Wychavon</i>	0	845	845	481	1326	0	257	134	391	
<i>Wyre Forest</i>	0	2199	2199	160	2359	0	329	0	329	
	261	5248	5509	1649	7158	0	1659	222	1881	
<i>England</i>	123135	283713	406848	115126	521974	480	129464	11027	140971	

26 June 2009

CARE HOME BEDS cont.					Provision per 1000 population aged 75+						
Residential Care				All	Popn. (1000s)	Housing Units			Care Home Beds		
<i>LA</i>	<i>Pri</i>	<i>Vol</i>	<i>All</i>	Rent		Sale	All	RC	N	All	
0	180	140	320	533	5.7	144.4	53.8	198.3	56.5	37.6	94.1
0	301	236	537	799	8.7	58.7	34.3	93.1	61.9	30.2	92.0
0	243	237	480	948	10.0	33.7	37.1	70.7	48.1	46.9	95.0
172	299	110	581	958	11.2	222.5	31.6	254.1	51.7	33.6	85.3
0	261	247	508	980	9.9	119.6	82.8	202.4	51.4	47.7	99.1
172	1284	970	2426	4218	45.4	117.6	47.2	164.9	53.4	39.4	92.8
0	432	121	553	918	7.0	130.2	56.4	186.6	78.6	51.9	130.5
32	363	148	543	968	7.5	10.0	40.5	50.5	72.5	56.8	129.3
0	128	73	201	360	4.5	96.1	31.0	127.1	44.8	35.5	80.3
27	121	156	304	516	6.4	163.3	26.5	189.8	47.6	33.2	80.8
0	290	103	393	784	9.2	91.5	52.1	143.6	42.5	42.3	84.9
35	292	41	368	697	7.7	287.3	20.9	308.2	48.1	43.0	91.1
94	1626	642	2362	4243	42.3	130.3	39.0	169.3	55.9	44.5	100.4
25160	150765	37838	213763	354734	3704.98	109.8	31.1	140.9	57.7	38.0	95.7

3. Analysis by County

3. Analysis by County

	HOUSING UNITS					CARE HOME BEDS			
	Rent			Sale	All	Nursing Care			
	LA	RSL	Both			LA	Pri	Vol	All
<i>Bedfordshire</i>	1514	2635	4149	805	4954	0	1037	0	1037
<i>Berkshire</i>	1365	3866	5231	2647	7878	0	1603	68	1671
<i>Bristol</i>	2137	2267	4404	815	5219	0	774	287	1061
<i>Buckinghamshire</i>	2527	2566	5093	2402	7495	0	1352	245	1597
<i>Cambridgeshire</i>	1555	5599	7154	1585	8739	0	1578	35	1613
<i>Cheshire</i>	1984	5839	7823	2632	10455	32	3980	339	4351
<i>Cornwall</i>	2225	2832	5057	860	5917	0	1689	40	1729
<i>Cumbria</i>	33	2321	2354	676	3030	0	1129	58	1187
<i>Derbyshire</i>	3288	6611	9899	1373	11272	0	2972	125	3097
<i>Devon</i>	3009	5066	8075	4442	12517	0	3400	376	3776
<i>Dorset</i>	2005	5079	7084	4343	11427	0	1925	96	2021
<i>Durham</i>	3956	6885	10841	500	11341	0	3370	133	3503
<i>East Riding of Yorkshire</i>	2055	1692	3747	1148	4895	0	1242	40	1282
<i>East Sussex</i>	2269	4196	6465	4093	10558	20	2850	490	3360
<i>Essex</i>	4523	9206	13729	5522	19251	0	2339	243	2582
<i>Gloucestershire</i>	797	5629	6426	2748	9174	0	2256	584	2840
<i>Greater London</i>	14806	31276	46082	10131	56213	91	11429	1821	13341
<i>Greater Manchester</i>	8239	14992	23231	3098	26329	0	6125	563	6688
<i>Hampshire</i>	4993	8257	13250	6901	20151	194	3990	447	4631
<i>Herefordshire</i>	0	1194	1194	441	1635	0	522	46	568
<i>Hertfordshire</i>	3851	6456	10307	4082	14389	0	2196	38	2234
<i>Isle of Wight</i>	0	728	728	400	1128	0	329	0	329
<i>Kent</i>	3501	7324	10825	5513	16338	43	3583	277	3903
<i>Lancashire</i>	2944	12186	15130	2715	17845	0	4930	38	4968
<i>Leicestershire</i>	2648	2614	5262	1226	6488	0	1335	77	1412
<i>Lincolnshire</i>	4647	2927	7574	996	8570	0	3577	127	3704
<i>Merseyside</i>	1705	11009	12714	2855	15569	0	5480	755	6235
<i>Norfolk</i>	1853	4813	6666	1527	8193	0	2195	99	2294
<i>North Yorkshire</i>	2116	6568	8684	2224	10908	0	3988	78	4066

Explanations != LA housing info not available RSL = all landlords other than LA

CARE HOME BEDS cont.**Provision per 1000 population aged 75+**

Residential Care					All	Popn. (1000s)	Housing Units			Care Home Beds		
<i>LA</i>	<i>Pri</i>	<i>Vol</i>	<i>All</i>		Rent		Sale	All	RC	N	All	
143	1637	119	1899	2936	33.8	122.7	23.8	146.6	56.2	30.7	86.9	
447	1194	207	1848	3519	46.4	112.7	57.0	169.7	39.8	36.0	75.8	
471	469	199	1139	2200	28.7	153.3	28.4	181.6	39.6	36.9	76.6	
35	968	950	1953	3550	41.8	121.7	57.4	179.1	46.7	38.2	84.8	
261	1929	457	2647	4260	48.8	146.5	32.5	178.9	54.2	33.0	87.2	
387	1880	1159	3426	7777	71.0	110.1	37.1	147.2	48.2	61.3	109.5	
0	2324	965	3289	5018	48.8	103.7	17.6	121.3	67.4	35.4	102.9	
1069	1686	188	2943	4130	41.5	56.7	16.3	73.0	70.9	28.6	99.5	
979	3254	251	4484	7581	75.3	131.5	18.2	149.8	59.6	41.1	100.7	
845	7102	1042	8989	12765	107.9	74.8	41.2	116.0	83.3	35.0	118.3	
356	3247	1031	4634	6655	79.1	89.6	54.9	144.5	58.6	25.6	84.2	
516	3449	345	4310	7813	61.9	175.1	8.1	183.1	69.6	56.6	126.2	
206	3933	279	4418	5700	43.6	85.9	26.3	112.2	101.3	29.4	130.7	
290	4191	636	5117	8477	80.8	80.0	50.6	130.6	63.3	41.6	104.9	
154	7140	818	8112	10694	128.5	106.8	43.0	149.8	63.1	20.1	83.2	
299	1830	971	3100	5940	63.9	100.5	43.0	143.5	48.5	44.4	92.9	
1882	6898	5794	14574	27915	423.5	108.8	23.9	132.7	34.4	31.5	65.9	
980	6877	2269	10126	16814	173.3	134.1	17.9	152.0	58.4	38.6	97.0	
1284	5133	757	7174	11805	126.3	104.9	54.6	159.5	56.8	36.7	93.5	
0	749	220	969	1537	16.0	74.8	27.6	102.4	60.7	35.6	96.3	
0	2422	2148	4570	6804	73.3	140.5	55.7	196.2	62.3	30.5	92.8	
59	1261	79	1399	1728	15.2	47.9	26.3	74.3	92.1	21.7	113.8	
602	6772	1330	8704	12607	124.4	87.0	44.3	131.3	70.0	31.4	101.4	
1024	7261	460	8745	13713	110.6	136.8	24.5	161.3	79.1	44.9	124.0	
706	3420	479	4605	6017	65.0	80.9	18.8	99.8	70.8	21.7	92.5	
339	4785	961	6085	9789	80.3	94.4	12.4	106.8	75.8	46.2	122.0	
409	3983	958	5350	11585	101.5	125.3	28.1	153.4	52.7	61.4	114.1	
816	4097	248	5161	7455	76.8	86.8	19.9	106.7	67.2	29.9	97.1	
1226	2908	741	4875	8941	83.6	103.9	26.6	130.5	58.3	48.6	107.0	

	HOUSING UNITS					CARE HOME BEDS			
	Rent			Sale	All	Nursing Care			
	LA	RSL	Both			LA	Pri	Vol	All
<i>Northamptonshire</i>	3839	2576	6415	874	7289	0	1478	50	1528
<i>Northumberland</i>	564	1442	2006	346	2352	12	834	0	846
<i>Nottinghamshire</i>	5668	7101	12769	883	13652	0	3513	92	3605
<i>Oxfordshire</i>	371	3936	4307	2555	6862	0	1489	218	1707
<i>Shropshire</i>	490	2983	3473	925	4398	0	1426	50	1476
<i>Somerset</i>	796	8549	9345	3693	13038	0	3789	318	4107
<i>South Yorkshire</i>	3443	6300	9743	432	10175	0	4083	125	4208
<i>Staffordshire</i>	846	5383	6229	1206	7435	0	3207	170	3377
<i>Suffolk</i>	1984	3730	5714	1521	7235	48	1599	198	1845
<i>Surrey</i>	2158	5034	7192	5635	12827	0	3489	234	3723
<i>Tyne and Wear</i>	2628	8400	11028	1185	12213	15	3130	169	3314
<i>Warwickshire</i>	2792	1552	4344	1672	6016	0	1317	120	1437
<i>West Midlands</i>	7147	14245	21392	5223	26615	25	5116	659	5800
<i>West Sussex</i>	1474	3983	5457	5047	10504	0	2893	193	3086
<i>West Yorkshire</i>	615	16787	17402	1433	18835	0	5514	645	6159
<i>Wiltshire</i>	1514	3831	5345	2147	7492	0	1753	39	1792
<i>Worcestershire</i>	261	5248	5509	1649	7158	0	1659	222	1881
<i>England</i>	123135	283713	406848	115126	521974	480	129464	11027	140971

26 June 2009

CARE HOME BEDS cont.**Provision per 1000 population aged 75+**

Residential Care				All	Popn. (1000s)	Housing Units			Care Home Beds		
LA	Pri	Vol	All			Rent	Sale	All	RC	N	All
417	1895	421	2733	4261	42.2	151.9	20.7	172.6	64.7	36.2	100.9
189	1648	209	2046	2892	24.6	81.5	14.1	95.6	83.2	34.4	117.5
782	3560	370	4712	8317	75.7	168.6	11.7	180.3	62.2	47.6	109.8
0	842	850	1692	3399	42.2	102.0	60.5	162.6	40.1	40.4	80.5
58	1759	450	2267	3743	32.9	105.6	28.1	133.7	68.9	44.9	113.8
78	4093	611	4782	8889	81.3	114.9	45.4	160.3	58.8	50.5	109.3
879	3941	727	5547	9755	95.8	101.7	4.5	106.2	57.9	43.9	101.8
1097	3260	255	4612	7989	74.9	83.2	16.1	99.3	61.6	45.1	106.7
482	2174	575	3231	5076	59.9	95.3	25.4	120.7	53.9	30.8	84.7
372	2370	1839	4581	8304	84.1	85.5	67.0	152.4	54.4	44.2	98.7
600	3756	445	4801	8115	81.0	136.2	14.6	150.9	59.3	40.9	100.2
349	958	693	2000	3437	38.3	113.3	43.6	157.0	52.2	37.5	89.7
2275	4942	1245	8462	14262	186.3	114.8	28.0	142.9	45.4	31.1	76.6
54	3972	1026	5052	8138	78.8	69.3	64.0	133.3	64.1	39.2	103.3
1477	5886	449	7812	13971	147.3	118.1	9.7	127.8	53.0	41.8	94.8
172	1284	970	2426	4218	45.4	117.6	47.2	164.9	53.4	39.4	92.8
94	1626	642	2362	4243	42.3	130.3	39.0	169.3	55.9	44.5	100.4
25160	150765	37838	213763	354734	3704.98	109.8	31.1	140.9	57.7	38.0	95.7

4. Analysis by Region & County

4. Analysis by Region and County

	HOUSING UNITS					CARE HOME BEDS			
	Rent			Sale	All	Nursing Care			
	LA	RSL	Both			LA	Pri	Vol	All
East Midlands									
<i>Derbyshire</i>	3288	6611	9899	1373	11272	0	2972	125	3097
<i>Leicestershire</i>	2648	2614	5262	1226	6488	0	1335	77	1412
<i>Lincolnshire</i>	3082	2407	5489	853	6342	0	2816	127	2943
<i>Northamptonshire</i>	3839	2576	6415	874	7289	0	1478	50	1528
<i>Nottinghamshire</i>	5668	7101	12769	883	13652	0	3513	92	3605
	18525	21309	39834	5209	45043	0	12114	471	12585
East of England									
<i>Bedfordshire</i>	1514	2635	4149	805	4954	0	1037	0	1037
<i>Cambridgeshire</i>	1555	5599	7154	1585	8739	0	1578	35	1613
<i>Essex</i>	4523	9206	13729	5522	19251	0	2339	243	2582
<i>Hertfordshire</i>	3851	6456	10307	4082	14389	0	2196	38	2234
<i>Norfolk</i>	1853	4813	6666	1527	8193	0	2195	99	2294
<i>Suffolk</i>	1984	3730	5714	1521	7235	48	1599	198	1845
	15280	32439	47719	15042	62761	48	10944	613	11605
London									
<i>Greater London</i>	14806	31276	46082	10131	56213	91	11429	1821	13341
	14806	31276	46082	10131	56213	91	11429	1821	13341
North East									
<i>Durham</i>	3956	6885	10841	500	11341	0	3370	133	3503
<i>North Yorkshire</i>	0	503	503	161	664	0	545	0	545
<i>Northumberland</i>	564	1442	2006	346	2352	12	834	0	846
<i>Tyne and Wear</i>	2628	8400	11028	1185	12213	15	3130	169	3314
	7148	17230	24378	2192	26570	27	7879	302	8208

Explanations != LA housing info not available RSL = all landlords other than LA

CARE HOME BEDS cont.**Provision per 1000 population aged 75+**

Residential Care					All	Popn.	Housing Units			Care Home Beds		
<i>LA</i>	<i>Pri</i>	<i>Vol</i>	<i>All</i>		Rent		Sale	All	RC	N	All	
979	3254	251	4484	7581	75.3	131.5	18.2	149.8	59.6	41.1	100.7	
706	3420	479	4605	6017	65.0	80.9	18.8	99.8	70.8	21.7	92.5	
204	2866	813	3883	6826	56.3	97.4	15.1	112.6	68.9	52.2	121.2	
417	1895	421	2733	4261	42.2	151.9	20.7	172.6	64.7	36.2	100.9	
782	3560	370	4712	8317	75.7	168.6	11.7	180.3	62.2	47.6	109.8	
3088	14995	2334	20417	33002	314.6	126.6	16.6	143.2	64.9	40.0	104.9	
143	1637	119	1899	2936	33.8	122.7	23.8	146.6	56.2	30.7	86.9	
261	1929	457	2647	4260	48.8	146.5	32.5	178.9	54.2	33.0	87.2	
154	7140	818	8112	10694	128.5	106.8	43.0	149.8	63.1	20.1	83.2	
0	2422	2148	4570	6804	73.3	140.5	55.7	196.2	62.3	30.5	92.8	
816	4097	248	5161	7455	76.8	86.8	19.9	106.7	67.2	29.9	97.1	
482	2174	575	3231	5076	59.9	95.3	25.4	120.7	53.9	30.8	84.7	
1856	19399	4365	25620	37225	421.3	113.3	35.7	149.0	60.8	27.5	88.4	
1882	6898	5794	14574	27915	423.5	108.8	23.9	132.7	34.4	31.5	65.9	
1882	6898	5794	14574	27915	423.5	108.8	23.9	132.7	34.4	31.5	65.9	
516	3449	345	4310	7813	61.9	175.1	8.1	183.1	69.6	56.6	126.2	
142	360	0	502	1047	10.5	47.7	15.3	62.9	47.6	51.7	99.3	
189	1648	209	2046	2892	24.6	81.5	14.1	95.6	83.2	34.4	117.5	
600	3756	445	4801	8115	81.0	136.2	14.6	150.9	59.3	40.9	100.2	
1447	9213	999	11659	19867	178.0	136.9	12.3	149.2	65.5	46.1	111.6	

	HOUSING UNITS					CARE HOME BEDS			
	Rent			Sale	All	Nursing Care			
	LA	RSL	Both			LA	Pri	Vol	All
<i>North West</i>									
<i>Cheshire</i>	1984	5839	7823	2632	10455	32	3980	339	4351
<i>Cumbria</i>	33	2321	2354	676	3030	0	1129	58	1187
<i>Greater Manchester</i>	8239	14992	23231	3098	26329	0	6125	563	6688
<i>Lancashire</i>	2944	12186	15130	2715	17845	0	4930	38	4968
<i>Merseyside</i>	1705	11009	12714	2855	15569	0	5480	755	6235
	14905	46347	61252	11976	73228	32	21644	1753	23429
<i>South East</i>									
<i>Berkshire</i>	1365	3866	5231	2647	7878	0	1603	68	1671
<i>Buckinghamshire</i>	2527	2566	5093	2402	7495	0	1352	245	1597
<i>East Sussex</i>	2269	4196	6465	4093	10558	20	2850	490	3360
<i>Hampshire</i>	4993	8257	13250	6901	20151	194	3990	447	4631
<i>Isle of Wight</i>	0	728	728	400	1128	0	329	0	329
<i>Kent</i>	3501	7324	10825	5513	16338	43	3583	277	3903
<i>Oxfordshire</i>	371	3936	4307	2555	6862	0	1489	218	1707
<i>Surrey</i>	2158	5034	7192	5635	12827	0	3489	234	3723
<i>West Sussex</i>	1474	3983	5457	5047	10504	0	2893	193	3086
	18658	39890	58548	35193	93741	257	21578	2172	24007
<i>South West</i>									
<i>Bristol</i>	2137	2267	4404	815	5219	0	774	287	1061
<i>Cornwall</i>	2225	2832	5057	860	5917	0	1689	40	1729
<i>Devon</i>	3009	5066	8075	4442	12517	0	3400	376	3776
<i>Dorset</i>	2005	5079	7084	4343	11427	0	1925	96	2021
<i>Gloucestershire</i>	797	5629	6426	2748	9174	0	2256	584	2840
<i>Somerset</i>	796	8549	9345	3693	13038	0	3789	318	4107
<i>Wiltshire</i>	1514	3831	5345	2147	7492	0	1753	39	1792
	12483	33253	45736	19048	64784	0	15586	1740	17326

Explanations != LA housing info not available RSL = all landlords other than LA

CARE HOME BEDS cont.**Provision per 1000 population aged 75+**

Residential Care					All	Popn.				Housing Units			Care Home Beds		
<i>LA</i>	<i>Pri</i>	<i>Vol</i>	<i>All</i>			Rent	Sale	All		RC	N	All			
387	1880	1159	3426	7777	71.0	110.1	37.1	147.2	48.2	61.3	109.5				
1069	1686	188	2943	4130	41.5	56.7	16.3	73.0	70.9	28.6	99.5				
980	6877	2269	10126	16814	173.3	134.1	17.9	152.0	58.4	38.6	97.0				
1024	7261	460	8745	13713	110.6	136.8	24.5	161.3	79.1	44.9	124.0				
409	3983	958	5350	11585	101.5	125.3	28.1	153.4	52.7	61.4	114.1				
3869	21687	5034	30590	54019	497.9	123.0	24.1	147.1	61.4	47.1	108.5				
447	1194	207	1848	3519	46.4	112.7	57.0	169.7	39.8	36.0	75.8				
35	968	950	1953	3550	41.8	121.7	57.4	179.1	46.7	38.2	84.8				
290	4191	636	5117	8477	80.8	80.0	50.6	130.6	63.3	41.6	104.9				
1284	5133	757	7174	11805	126.3	104.9	54.6	159.5	56.8	36.7	93.5				
59	1261	79	1399	1728	15.2	47.9	26.3	74.3	92.1	21.7	113.8				
602	6772	1330	8704	12607	124.4	87.0	44.3	131.3	70.0	31.4	101.4				
0	842	850	1692	3399	42.2	102.0	60.5	162.6	40.1	40.4	80.5				
372	2370	1839	4581	8304	84.1	85.5	67.0	152.4	54.4	44.2	98.7				
54	3972	1026	5052	8138	78.8	69.3	64.0	133.3	64.1	39.2	103.3				
3143	26703	7674	37520	61527	640.1	91.5	55.0	146.4	58.6	37.5	96.1				
471	469	199	1139	2200	28.7	153.3	28.4	181.6	39.6	36.9	76.6				
0	2324	965	3289	5018	48.8	103.7	17.6	121.3	67.4	35.4	102.9				
845	7102	1042	8989	12765	107.9	74.8	41.2	116.0	83.3	35.0	118.3				
356	3247	1031	4634	6655	79.1	89.6	54.9	144.5	58.6	25.6	84.2				
299	1830	971	3100	5940	63.9	100.5	43.0	143.5	48.5	44.4	92.9				
78	4093	611	4782	8889	81.3	114.9	45.4	160.3	58.8	50.5	109.3				
172	1284	970	2426	4218	45.4	117.6	47.2	164.9	53.4	39.4	92.8				
2221	20349	5789	28359	45685	455.2	100.5	41.8	142.3	62.3	38.1	100.4				

	HOUSING UNITS					CARE HOME BEDS				
	Rent			Sale	All	Nursing Care				
	<i>LA</i>	<i>RSL</i>	<i>Both</i>			<i>LA</i>	<i>Pri</i>	<i>Vol</i>	<i>All</i>	
<i>West Midlands</i>										
<i>Herefordshire</i>	0	1194	1194	441	1635	0	522	46	568	
<i>Shropshire</i>	490	2983	3473	925	4398	0	1426	50	1476	
<i>Staffordshire</i>	846	5383	6229	1206	7435	0	3207	170	3377	
<i>Warwickshire</i>	2792	1552	4344	1672	6016	0	1317	120	1437	
<i>West Midlands</i>	7147	14245	21392	5223	26615	25	5116	659	5800	
<i>Worcestershire</i>	261	5248	5509	1649	7158	0	1659	222	1881	
	11536	30605	42141	11116	53257	25	13247	1267	14539	
<i>Yorkshire & The Humber</i>										
<i>East Riding of Yorkshire</i>	2055	1692	3747	1148	4895	0	1242	40	1282	
<i>Lincolnshire</i>	1565	520	2085	143	2228	0	761	0	761	
<i>North Yorkshire</i>	2116	6065	8181	2063	10244	0	3443	78	3521	
<i>South Yorkshire</i>	3443	6300	9743	432	10175	0	4083	125	4208	
<i>West Yorkshire</i>	615	16787	17402	1433	18835	0	5514	645	6159	
	9794	31364	41158	5219	46377	0	15043	888	15931	
<i>England</i>	123135	283713	406848	115126	521974	480	129464	11027	140971	

26 June 2009

CARE HOME BEDS cont.**Provision per 1000 population aged 75+**

Residential Care					All	Popn.			Housing Units			Care Home Beds		
<i>LA</i>	<i>Pri</i>	<i>Vol</i>	<i>All</i>			Rent	Sale	All	RC	N	All			
0	749	220	969	1537	16.0	74.8	27.6	102.4	60.7	35.6	96.3			
58	1759	450	2267	3743	32.9	105.6	28.1	133.7	68.9	44.9	113.8			
1097	3260	255	4612	7989	74.9	83.2	16.1	99.3	61.6	45.1	106.7			
349	958	693	2000	3437	38.3	113.3	43.6	157.0	52.2	37.5	89.7			
2275	4942	1245	8462	14262	186.3	114.8	28.0	142.9	45.4	31.1	76.6			
94	1626	642	2362	4243	42.3	130.3	39.0	169.3	55.9	44.5	100.4			
3873	13294	3505	20672	35211	390.6	107.9	28.5	136.3	52.9	37.2	90.1			
206	3933	279	4418	5700	43.6	85.9	26.3	112.2	101.3	29.4	130.7			
135	1919	148	2202	2963	23.9	87.1	6.0	93.1	92.0	31.8	123.8			
1084	2548	741	4373	7894	73.0	112.0	28.2	140.3	59.9	48.2	108.1			
879	3941	727	5547	9755	95.8	101.7	4.5	106.2	57.9	43.9	101.8			
1477	5886	449	7812	13971	147.3	118.1	9.7	127.8	53.0	41.8	94.8			
3781	18227	2344	24352	40283	383.7	107.3	13.6	120.9	63.5	41.5	105.0			
25160	150765	37838	213763	354734	3704.98	109.8	31.1	140.9	57.7	38.0	95.7			

5. Analysis by Region, County & District

5. Analysis by Region, County and District

	HOUSING UNITS					CARE HOME BEDS				
	Rent			Sale	All	Nursing Care				
	LA	RSL	Both			LA	Pri	Vol	All	
East Midlands REGION										
Derbyshire										
<i>Amber Valley</i>	1092	206	1298	100	1398	0	270	0	270	
<i>Bolsover</i>	470	122	592	0	592	0	237	0	237	
<i>Chesterfield</i>	861	195	1056	151	1207	0	372	0	372	
<i>Derby</i>	0	2719	2719	576	3295	0	798	0	798	
<i>Derbyshire Dales</i>	0	866	866	199	1065	0	186	125	311	
<i>Erewash</i>	0	1799	1799	155	1954	0	362	0	362	
<i>High Peak</i>	0	626	626	161	787	0	201	0	201	
<i>North East Derbyshire</i>	90	68	158	0	158	0	336	0	336	
<i>South Derbyshire</i>	775	10	785	31	816	0	210	0	210	
<i>County totals</i>	3288	6611	9899	1373	11272	0	2972	125	3097	
Leicestershire										
<i>Blaby</i>	0	923	923	34	957	0	0	0	0	
<i>Charnwood</i>	506	282	788	338	1126	0	236	0	236	
<i>Harborough</i>	403	114	517	236	753	0	90	0	90	
<i>Hinckley and Bosworth</i>	362	115	477	191	668	0	190	0	190	
<i>Leicester</i>	402	861	1263	139	1402	0	499	52	551	
<i>Melton</i>	250	48	298	21	319	0	30	0	30	
<i>North West Leicestershire</i>	352	59	411	85	496	0	143	0	143	
<i>Oadby and Wigston</i>	139	113	252	134	386	0	125	25	150	
<i>Rutland</i>	234	99	333	48	381	0	22	0	22	
<i>County totals</i>	2648	2614	5262	1226	6488	0	1335	77	1412	

Explanations != LA housing info not available RSL = all landlords other than LA

CARE HOME BEDS cont.					Provision per 1000 population aged 65+						
Residential Care				All	Popn.	Housing Units			Care Home Beds		
<i>LA</i>	<i>Pri</i>	<i>Vol</i>	<i>All</i>			Rent	Sale	All	RC	N	All
103	497	0	600	870	9.4	137.6	10.6	148.2	63.6	28.6	92.2
40	165	0	205	442	5.8	102.3	0.0	102.3	35.4	40.9	76.4
200	441	39	680	1052	8.5	123.7	17.7	141.4	79.7	43.6	123.3
307	575	100	982	1780	16.9	160.6	34.0	194.6	58.0	47.1	105.1
77	284	38	399	710	6.3	136.5	31.4	167.9	62.9	49.0	111.9
117	263	40	420	782	8.3	217.8	18.8	236.6	50.8	43.8	94.7
30	327	34	391	592	6.5	95.7	24.6	120.3	59.8	30.7	90.5
25	318	0	343	679	8.0	19.8	0.0	19.8	43.0	42.1	85.1
80	384	0	464	674	5.5	143.7	5.7	149.4	84.9	38.4	123.4
979	3254	251	4484	7581	75.3	131.5	18.2	149.8	59.6	41.1	100.7
64	360	47	471	471	6.0	155.1	5.7	160.8	79.1	0.0	79.1
80	538	31	649	885	10.5	75.1	32.2	107.3	61.9	22.5	84.4
80	331	30	441	531	5.5	93.2	42.6	135.8	79.5	16.2	95.7
80	254	38	372	562	7.4	64.2	25.7	89.9	50.1	25.6	75.6
291	914	268	1473	2024	18.6	67.9	7.5	75.3	79.1	29.6	108.7
31	243	0	274	304	3.7	80.7	5.7	86.4	74.2	8.1	82.4
40	341	0	381	524	6.5	63.5	13.1	76.6	58.9	22.1	81.0
40	240	65	345	495	4.2	60.1	32.0	92.0	82.3	35.8	118.0
0	199	0	199	221	2.7	125.5	18.1	143.6	75.0	8.3	83.3
706	3420	479	4605	6017	65.0	80.9	18.8	99.8	70.8	21.7	92.5

	HOUSING UNITS					CARE HOME BEDS			
	Rent			Sale	All	Nursing Care			
	LA	RSL	Both			LA	Pri	Vol	All
Lincolnshire									
<i>Boston</i>	0	606	606	26	632	0	379	0	379
<i>East Lindsey</i>	0	1052	1052	83	1135	0	622	0	622
<i>Lincoln</i>	395	163	558	100	658	0	366	81	447
<i>North Kesteven</i>	413	112	525	150	675	0	420	0	420
<i>South Holland</i>	994	0	994	120	1114	0	191	46	237
<i>South Kesteven</i>	1280	150	1430	324	1754	0	420	0	420
<i>West Lindsey</i>	0	324	324	50	374	0	418	0	418
<i>County totals</i>	3082	2407	5489	853	6342	0	2816	127	2943
Northamptonshire									
<i>Corby</i>	397	35	432	8	440	0	92	0	92
<i>Daventry</i>	195	91	286	0	286	0	153	0	153
<i>East Northamptonshire</i>	0	631	631	68	699	0	235	0	235
<i>Kettering</i>	405	214	619	81	700	0	180	0	180
<i>Northampton</i>	2537	715	3252	492	3744	0	431	50	481
<i>South Northamptonshire</i>	0	573	573	225	798	0	296	0	296
<i>Wellingborough</i>	305	317	622	0	622	0	91	0	91
<i>County totals</i>	3839	2576	6415	874	7289	0	1478	50	1528
Nottinghamshire									
<i>Ashfield</i>	0	106	106	0	106	0	411	25	436
<i>Bassetlaw</i>	0	557	557	40	597	0	412	0	412
<i>Broxtowe</i>	1482	187	1669	148	1817	0	334	0	334
<i>Gedling</i>	944	370	1314	85	1399	0	470	0	470
<i>Mansfield</i>	1514	82	1596	0	1596	0	271	0	271
<i>Newark and Sherwood</i>	1728	218	1946	78	2024	0	459	0	459
<i>Nottingham</i>	0	4140	4140	195	4335	0	690	31	721
<i>Rushcliffe</i>	0	1441	1441	337	1778	0	466	36	502
<i>County totals</i>	5668	7101	12769	883	13652	0	3513	92	3605
East Midlands REGION	18525	21309	39834	5209	45043	0	12114	471	12585

Explanations != LA housing info not available RSL = all landlords other than LA

CARE HOME BEDS cont.					Provision per 1000 population aged 65+						
Residential Care				All	Popn.	Housing Units			Care Home Beds		
LA	Pri	Vol	All	Rent		Sale	All	RC	N	All	
20	209	41	270	649	5.1	119.8	5.1	125.0	53.4	74.9	128.3
25	870	115	1010	1632	13.1	80.3	6.3	86.6	77.1	47.5	124.5
21	204	333	558	1005	6.6	84.2	15.1	99.3	84.2	67.5	151.7
30	343	0	373	793	7.8	67.1	19.2	86.3	47.7	53.7	101.4
22	529	70	621	858	7.3	135.4	16.4	151.8	84.6	32.3	116.9
24	352	167	543	963	9.8	145.8	33.0	178.9	55.4	42.8	98.2
62	359	87	508	926	6.6	49.2	7.6	56.8	77.2	63.5	140.7
204	2866	813	3883	6826	56.3	97.4	15.1	112.6	68.9	52.2	121.2
0	80	0	80	172	3.1	139.1	2.6	141.7	25.8	29.6	55.4
113	140	0	253	406	4.3	66.1	0.0	66.1	58.4	35.3	93.8
18	334	74	426	661	5.5	113.9	12.3	126.2	76.9	42.4	119.3
0	447	73	520	700	6.3	97.7	12.8	110.5	82.1	28.4	110.5
219	599	191	1009	1490	12.9	252.4	38.2	290.6	78.3	37.3	115.6
35	105	0	140	436	5.0	114.2	44.8	159.1	27.9	59.0	86.9
32	190	83	305	396	5.0	123.8	0.0	123.8	60.7	18.1	78.8
417	1895	421	2733	4261	42.2	151.9	20.7	172.6	64.7	36.2	100.9
64	530	30	624	1060	8.3	12.8	0.0	12.8	75.1	52.5	127.6
79	502	0	581	993	7.9	70.5	5.1	75.5	73.5	52.1	125.6
44	323	79	446	780	8.1	204.8	18.2	223.0	54.7	41.0	95.7
38	346	51	435	905	8.8	149.1	9.6	158.7	49.3	53.3	102.7
132	377	0	509	780	7.4	214.8	0.0	214.8	68.5	36.5	105.0
94	429	25	548	1007	8.6	225.5	9.0	234.6	63.5	53.2	116.7
302	667	123	1092	1813	18.3	225.8	10.6	236.5	59.6	39.3	98.9
29	386	62	477	979	8.2	176.8	41.3	218.1	58.5	61.6	120.1
782	3560	370	4712	8317	75.7	168.6	11.7	180.3	62.2	47.6	109.8
3088	14995	2334	20417	33002	314.599	126.6	16.6	143.2	64.9	40.0	104.9

	HOUSING UNITS					CARE HOME BEDS				
	Rent			Sale	All	Nursing Care				
	LA	RSL	Both			LA	Pri	Vol	All	
East of England REGION										
Bedfordshire										
<i>Bedford</i>	0	1319	1319	191	1510	0	223	0	223	
<i>Luton</i>	908	400	1308	126	1434	0	375	0	375	
<i>Mid Bedfordshire</i>	0	696	696	212	908	0	289	0	289	
<i>South Bedfordshire</i>	606	220	826	276	1102	0	150	0	150	
County totals	1514	2635	4149	805	4954	0	1037	0	1037	
Cambridgeshire										
<i>Cambridge</i>	340	491	831	327	1158	0	299	10	309	
<i>East Cambridgeshire</i>	0	961	961	119	1080	0	201	0	201	
<i>Fenland</i>	0	742	742	0	742	0	334	0	334	
<i>Huntingdonshire</i>	0	1075	1075	398	1473	0	194	0	194	
<i>Peterborough</i>	0	2088	2088	446	2534	0	384	0	384	
<i>South Cambridgeshire</i>	1215	242	1457	295	1752	0	166	25	191	
County totals	1555	5599	7154	1585	8739	0	1578	35	1613	
Essex										
<i>Basildon</i>	0	2091	2091	350	2441	0	162	0	162	
<i>Braintree</i>	0	748	748	807	1555	0	89	0	89	
<i>Brentwood</i>	484	182	666	304	970	0	164	40	204	
<i>Castle point</i>	279	71	350	110	460	0	211	0	211	
<i>Chelmsford</i>	0	1237	1237	751	1988	0	357	0	357	
<i>Colchester</i>	0	1018	1018	203	1221	0	236	33	269	
<i>Epping Forest</i>	490	318	808	293	1101	0	323	110	433	
<i>Harlow</i>	810	210	1020	0	1020	0	0	0	0	
<i>Maldon</i>	0	794	794	258	1052	0	78	0	78	
<i>Rochford</i>	456	301	757	437	1194	0	32	0	32	
<i>Southend-on-Sea</i>	0	1490	1490	863	2353	0	291	32	323	
<i>Tendring</i>	321	520	841	815	1656	0	325	28	353	
<i>Thurrock</i>	1230	30	1260	131	1391	0	0	0	0	
<i>Uttlesford</i>	453	196	649	200	849	0	71	0	71	
County totals	4523	9206	13729	5522	19251	0	2339	243	2582	

Explanations != LA housing info not available RSL = all landlords other than LA

CARE HOME BEDS cont.					Provision per 1000 population aged 65+							
Residential Care				All	Popn.	Housing Units			Care Home Beds			
LA	Pri	Vol	All	Rent		Sale	All	RC	N	All		
0	717	94	811	1034	10.3	127.7	18.5	146.2	78.5	21.6	100.1	
143	335	25	503	878	9.4	139.3	13.4	152.8	53.6	39.9	93.5	
0	216	0	216	505	7.2	96.7	29.5	126.2	30.0	40.2	70.2	
0	369	0	369	519	6.9	119.9	40.1	159.9	53.6	21.8	75.3	
143	1637	119	1899	2936	33.8	122.7	23.8	146.6	56.2	30.7	86.9	
0	329	236	565	874	7.5	110.9	43.6	154.5	75.4	41.2	116.6	
0	162	39	201	402	5.5	174.7	21.6	196.4	36.5	36.5	73.1	
32	416	0	448	782	7.4	100.9	0.0	100.9	60.9	45.4	106.3	
0	491	0	491	685	9.3	115.3	42.7	158.0	52.7	20.8	73.5	
229	345	81	655	1039	10.1	207.1	44.2	251.4	65.0	38.1	103.1	
0	186	101	287	478	9.1	160.3	32.5	192.8	31.6	21.0	52.6	
261	1929	457	2647	4260	48.8	146.5	32.5	178.9	54.2	33.0	87.2	
0	530	0	530	692	10.8	193.5	32.4	225.9	49.0	15.0	64.0	
0	765	79	844	933	9.7	77.2	83.3	160.5	87.1	9.2	96.3	
0	358	8	366	570	5.9	113.4	51.8	165.2	62.3	34.7	97.1	
0	349	0	349	560	6.7	52.3	16.4	68.7	52.1	31.5	83.6	
0	358	26	384	741	10.6	116.8	70.9	187.6	36.2	33.7	69.9	
50	627	67	744	1013	11.1	91.7	18.3	110.0	67.0	24.2	91.3	
0	468	95	563	996	9.9	81.9	29.7	111.6	57.0	43.9	100.9	
0	43	0	43	43	4.8	210.4	0.0	210.4	8.9	0.0	8.9	
0	389	0	389	467	4.2	189.9	61.7	251.6	93.0	18.7	111.7	
0	211	0	211	243	6.3	121.1	69.9	191.0	33.8	5.1	38.9	
59	1022	307	1388	1711	16.4	91.1	52.8	143.9	84.9	19.8	104.6	
0	1282	220	1502	1855	18.6	45.1	43.7	88.9	80.6	18.9	99.5	
45	341	0	386	386	8.7	144.8	15.1	159.8	44.3	0.0	44.3	
0	397	16	413	484	5.0	131.1	40.4	171.5	83.4	14.3	97.8	
154	7140	818	8112	10694	128.5	106.8	43.0	149.8	63.1	20.1	83.2	

	HOUSING UNITS					CARE HOME BEDS			
	Rent			Sale	All	Nursing Care			
	LA	RSL	Both			LA	Pri	Vol	All
<i>Hertfordshire</i>									
<i>Broxbourne</i>	0	490	490	422	912	0	22	0	22
<i>Dacorum</i>	1328	291	1619	446	2065	0	227	0	227
<i>East Hertfordshire</i>	0	1122	1122	296	1418	0	346	7	353
<i>Hertsmere</i>	0	772	772	545	1317	0	446	0	446
<i>North Hertfordshire</i>	0	988	988	594	1582	0	336	31	367
<i>St Albans</i>	381	97	478	511	989	0	200	0	200
<i>Stevenage</i>	0	1152	1152	84	1236	0	90	0	90
<i>Three Rivers</i>	284	365	649	478	1127	0	171	0	171
<i>Watford</i>	0	825	825	478	1303	0	208	0	208
<i>Welwyn Hatfield</i>	1858	354	2212	228	2440	0	150	0	150
<i>County totals</i>	3851	6456	10307	4082	14389	0	2196	38	2234
<i>Norfolk</i>									
<i>Breckland</i>	0	767	767	48	815	0	435	25	460
<i>Broadland</i>	0	533	533	280	813	0	410	0	410
<i>Great Yarmouth</i>	962	134	1096	100	1196	0	218	0	218
<i>Kings Lynn West Norfolk</i>	0	1061	1061	238	1299	0	357	0	357
<i>North Norfolk</i>	0	648	648	315	963	0	285	74	359
<i>Norwich</i>	891	802	1693	411	2104	0	271	0	271
<i>South Norfolk</i>	0	868	868	135	1003	0	219	0	219
<i>County totals</i>	1853	4813	6666	1527	8193	0	2195	99	2294
<i>Suffolk</i>									
<i>Babergh</i>	407	98	505	77	582	0	295	0	295
<i>Forest Heath</i>	0	387	387	145	532	0	85	0	85
<i>Ipswich</i>	538	765	1303	261	1564	0	269	24	293
<i>Mid Suffolk</i>	419	224	643	299	942	0	253	58	311
<i>St Edmundsbury</i>	0	800	800	216	1016	48	276	20	344
<i>Suffolk Coastal</i>	0	875	875	465	1340	0	337	58	395
<i>Waveney</i>	620	581	1201	58	1259	0	84	38	122
<i>County totals</i>	1984	3730	5714	1521	7235	48	1599	198	1845
<i>East of England REGION</i>	15280	32439	47719	15042	62761	48	10944	613	11605

Explanations != LA housing info not available RSL = all landlords other than LA

CARE HOME BEDS cont.					Provision per 1000 population aged 65+						
Residential Care				All	Popn.	Housing Units			Care Home Beds		
<i>LA</i>	<i>Pri</i>	<i>Vol</i>	<i>All</i>	Rent		Sale	All	RC	N	All	
0	52	112	164	186	5.4	91.5	78.8	170.2	30.6	4.1	34.7
0	464	87	551	778	9.7	167.3	46.1	213.3	56.9	23.5	80.4
0	188	271	459	812	8.0	140.5	37.1	177.6	57.5	44.2	101.7
0	285	273	558	1004	7.9	97.8	69.0	166.8	70.7	56.5	127.2
0	337	347	684	1051	9.1	108.4	65.2	173.6	75.1	40.3	115.3
0	218	393	611	811	9.0	53.3	57.0	110.4	68.2	22.3	90.5
0	108	105	213	303	4.8	241.7	17.6	259.3	44.7	18.9	63.6
0	201	165	366	537	6.7	97.5	71.8	169.4	55.0	25.7	80.7
0	381	203	584	792	5.1	161.4	93.5	255.0	114.3	40.7	155.0
0	188	192	380	530	7.8	282.6	29.1	311.8	48.6	19.2	67.7
0	2422	2148	4570	6804	73.3	140.5	55.7	196.2	62.3	30.5	92.8
159	759	70	988	1448	11.2	68.6	4.3	72.9	88.4	41.1	129.5
0	594	59	653	1063	10.7	49.9	26.2	76.1	61.2	38.4	99.6
92	519	0	611	829	8.6	126.8	11.6	138.4	70.7	25.2	95.9
114	780	0	894	1251	13.5	78.6	17.6	96.2	66.2	26.4	92.7
50	565	0	615	974	12.0	53.9	26.2	80.1	51.2	29.9	81.0
401	467	119	987	1258	10.6	159.6	38.8	198.4	93.1	25.6	118.6
0	413	0	413	632	10.2	85.4	13.3	98.7	40.6	21.5	62.2
816	4097	248	5161	7455	76.8	86.8	19.9	106.7	67.2	29.9	97.1
29	335	34	398	693	7.3	69.0	10.5	79.6	54.4	40.3	94.7
33	56	21	110	195	4.0	96.3	36.1	132.3	27.4	21.1	48.5
90	353	119	562	855	9.7	134.1	26.9	160.9	57.8	30.1	88.0
60	207	66	333	644	7.2	88.8	41.3	130.2	46.0	43.0	89.0
88	175	91	354	698	7.7	104.4	28.2	132.6	46.2	44.9	91.1
73	517	119	709	1104	11.8	74.2	39.4	113.6	60.1	33.5	93.6
109	531	125	765	887	12.2	98.5	4.8	103.3	62.8	10.0	72.8
482	2174	575	3231	5076	59.9	95.3	25.4	120.7	53.9	30.8	84.7
1856	19399	4365	25620	37225	421.275	113.3	35.7	149.0	60.8	27.5	88.4

	HOUSING UNITS					CARE HOME BEDS				
	Rent			Sale	All	Nursing Care				
	LA	RSL	Both			LA	Pri	Vol	All	
London REGION										
Greater London										
Barking	854	462	1316	101	1417	0	303	0	303	
Barnet	0	1642	1642	802	2444	0	668	124	792	
Bexley	0	1390	1390	1027	2417	0	307	0	307	
Brent	83	1130	1213	365	1578	0	420	60	480	
Bromley	0	1998	1998	1030	3028	0	519	150	669	
Camden	870	1003	1873	47	1920	0	100	20	120	
City of London	0	18	18	0	18	0	0	0	0	
Croydon	1307	974	2281	760	3041	35	878	48	961	
Ealing	1089	521	1610	290	1900	0	498	50	548	
Enfield	999	693	1692	724	2416	0	551	0	551	
Greenwich	995	639	1634	157	1791	0	383	80	463	
Hackney	0	1688	1688	65	1753	0	0	12	12	
Hammersmith	1047	761	1808	28	1836	0	102	70	172	
Haringey	1184	816	2000	0	2000	0	36	63	99	
Harrow	545	579	1124	545	1669	0	531	40	571	
Havering	1087	374	1461	670	2131	0	584	0	584	
Hillingdon	0	1389	1389	324	1713	0	409	44	453	
Hounslow	0	1129	1129	257	1386	0	399	75	474	
Islington	74	883	957	17	974	0	233	70	303	
Kensington and Chelsea	148	967	1115	80	1195	56	53	0	109	
Kingston	1031	227	1258	317	1575	0	488	5	493	
Lambeth	808	1065	1873	93	1966	0	422	142	564	
Lewisham	167	486	653	183	836	0	573	66	639	
Merton	212	641	853	278	1131	0	377	142	519	
Newham	0	1194	1194	0	1194	0	266	43	309	
Redbridge	0	1284	1284	882	2166	0	456	36	492	
Richmond	0	796	796	218	1014	0	248	118	366	
Southwark	723	601	1324	33	1357	0	454	49	503	
Sutton	0	1402	1402	513	1915	0	493	0	493	
Tower Hamlets	32	906	938	0	938	0	27	120	147	
Waltham Forest	556	719	1275	237	1512	0	87	0	87	
Wandsworth	995	815	1810	45	1855	0	465	194	659	

Explanations != LA housing info not available RSL = all landlords other than LA

CARE HOME BEDS cont.					Provision per 1000 population aged 65+						
Residential Care				All	Popn.	Housing Units			Care Home Beds		
LA	Pri	Vol	All	Rent		Sale	All	RC	N	All	
73	83	43	199	502	12.0	109.6	8.4	118.0	16.6	25.2	41.8
44	606	871	1521	2313	22.7	72.4	35.4	107.7	67.0	34.9	102.0
0	243	241	484	791	16.2	85.6	63.3	148.9	29.8	18.9	48.7
39	95	165	299	779	12.6	96.4	29.0	125.4	23.8	38.1	61.9
0	360	725	1085	1754	24.3	82.2	42.4	124.6	44.7	27.5	72.2
145	46	90	281	401	10.0	187.5	4.7	192.2	28.1	12.0	40.1
0	0	0	0	0	0.4	40.2	0.0	40.2	0.0	0.0	0.0
172	622	156	950	1911	20.1	113.7	37.9	151.6	47.4	47.9	95.3
75	96	283	454	1002	16.4	98.0	17.7	115.7	27.6	33.4	61.0
156	774	45	975	1526	18.1	93.7	40.1	133.8	54.0	30.5	84.5
0	31	266	297	760	14.0	117.0	11.2	128.2	21.3	33.1	54.4
37	0	21	58	70	8.5	197.9	7.6	205.6	6.8	1.4	8.2
66	0	47	113	285	8.2	219.8	3.4	223.2	13.7	20.9	34.7
163	129	143	435	534	9.2	217.3	0.0	217.3	47.3	10.8	58.0
0	252	189	441	1012	14.6	76.9	37.3	114.2	30.2	39.1	69.3
67	549	66	682	1266	18.5	79.1	36.3	115.3	36.9	31.6	68.5
0	463	68	531	984	15.9	87.6	20.4	108.0	33.5	28.6	62.0
129	0	89	218	692	11.2	100.8	22.9	123.7	19.5	42.3	61.8
140	60	32	232	535	7.9	121.2	2.2	123.4	29.4	38.4	67.8
0	0	193	193	302	9.3	120.5	8.6	129.1	20.9	11.8	32.6
82	219	106	407	900	10.3	121.7	30.7	152.3	39.4	47.7	87.0
0	209	200	409	973	11.1	168.1	8.3	176.5	36.7	50.6	87.4
0	308	83	391	1030	13.2	49.5	13.9	63.3	29.6	48.4	78.0
0	185	155	340	859	11.9	71.9	23.4	95.4	28.7	43.8	72.4
65	97	6	168	477	9.8	122.1	0.0	122.1	17.2	31.6	48.8
43	287	349	679	1171	16.3	78.6	54.0	132.5	41.5	30.1	71.6
0	201	229	430	796	12.4	64.3	17.6	81.9	34.7	29.5	64.3
0	25	133	158	661	11.7	113.0	2.8	115.8	13.5	42.9	56.4
120	267	192	579	1072	12.9	108.3	39.6	148.0	44.7	38.1	82.8
0	115	62	177	324	7.8	120.5	0.0	120.5	22.7	18.9	41.6
182	490	80	752	839	12.4	102.6	19.1	121.6	60.5	7.0	67.5
0	36	399	435	1094	13.3	136.5	3.4	139.9	32.8	49.7	82.5

	HOUSING UNITS					CARE HOME BEDS			
	Rent			Sale	All	Nursing Care			
	LA	RSL	Both			LA	Pri	Vol	All
<i>Westminster</i>	0	2084	2084	43	2127	0	99	0	99
County totals	14806	31276	46082	10131	56213	91	11429	1821	13341
London REGION	14806	31276	46082	10131	56213	91	11429	1821	13341
North East REGION									
Durham									
<i>Chester-le-Street</i>	217	115	332	40	372	0	185	0	185
<i>Darlington</i>	855	552	1407	104	1511	0	353	0	353
<i>Derwentside</i>	0	1298	1298	36	1334	0	444	25	469
<i>Durham</i>	1427	235	1662	137	1799	0	252	0	252
<i>Easington</i>	1271	74	1345	10	1355	0	451	0	451
<i>Hartlepool</i>	0	1611	1611	28	1639	0	318	32	350
<i>Sedgefield</i>	0	540	540	41	581	0	277	0	277
<i>Stockton-on-Tees</i>	186	1056	1242	61	1303	0	651	76	727
<i>Teesdale</i>	0	95	95	43	138	0	32	0	32
<i>Wear Valley</i>	0	1309	1309	0	1309	0	407	0	407
County totals	3956	6885	10841	500	11341	0	3370	133	3503
North Yorkshire									
<i>Redcar & Cleveland</i>	0	503	503	161	664	0	545	0	545
County totals	0	503	503	161	664	0	545	0	545
Northumberland									
<i>Alnwick</i>	163	190	353	0	353	0	39	0	39
<i>Berwick-upon-Tweed</i>	93	70	163	8	171	0	117	0	117
<i>Blyth Valley</i>	0	509	509	0	509	0	337	0	337
<i>Castle Morpeth</i>	120	103	223	146	369	0	114	0	114
<i>Tynedale</i>	0	399	399	192	591	0	128	0	128
<i>Wansbeck</i>	188	171	359	0	359	12	99	0	111
County totals	564	1442	2006	346	2352	12	834	0	846

Explanations != LA housing info not available RSL = all landlords other than LA

CARE HOME BEDS cont.					Provision per 1000 population aged 65+							
Residential Care				All	Popn.	Housing Units			Care Home Beds			
<i>LA</i>	<i>Pri</i>	<i>Vol</i>	<i>All</i>	Rent		Sale	All	RC	N	All		
84	50	67	201	300	10.3	201.6	4.2	205.8	19.4	9.6	29.0	
1882	6898	5794	14574	27915	423.5	108.8	23.9	132.7	34.4	31.5	65.9	
1882	6898	5794	14574	27915	423.523	108.8	23.9	132.7	34.4	31.5	65.9	
0	216	0	216	401	3.6	93.2	11.2	104.4	60.6	51.9	112.5	
0	380	53	433	786	8.0	176.7	13.1	189.8	54.4	44.3	98.7	
0	489	32	521	990	6.9	189.2	5.2	194.4	75.9	68.3	144.3	
367	152	62	581	833	5.6	297.9	24.6	322.5	104.1	45.2	149.3	
0	551	29	580	1031	6.8	198.8	1.5	200.2	85.7	66.6	152.4	
0	380	139	519	869	6.1	263.3	4.6	267.9	84.8	57.2	142.0	
0	263	0	263	540	6.4	84.8	6.4	91.3	41.3	43.5	84.8	
149	610	30	789	1516	11.4	109.4	5.4	114.8	69.5	64.0	133.5	
0	98	0	98	130	2.2	42.8	19.4	62.2	44.2	14.4	58.6	
0	310	0	310	717	5.1	254.6	0.0	254.6	60.3	79.2	139.5	
516	3449	345	4310	7813	61.9	175.1	8.1	183.1	69.6	56.6	126.2	
142	360	0	502	1047	10.5	47.7	15.3	62.9	47.6	51.7	99.3	
142	360	0	502	1047	10.5	47.7	15.3	62.9	47.6	51.7	99.3	
0	225	33	258	297	2.8	126.7	0.0	126.7	92.6	14.0	106.6	
48	195	26	269	386	2.6	61.6	3.0	64.6	101.6	44.2	145.8	
25	308	84	417	754	5.2	97.4	0.0	97.4	79.8	64.5	144.3	
17	271	0	288	402	4.2	52.9	34.6	87.5	68.3	27.0	95.3	
48	281	66	395	523	5.0	79.4	38.2	117.6	78.6	25.5	104.1	
51	368	0	419	530	4.7	76.3	0.0	76.3	89.1	23.6	112.6	
189	1648	209	2046	2892	24.6	81.5	14.1	95.6	83.2	34.4	117.5	

	HOUSING UNITS					CARE HOME BEDS				
	Rent			Sale	All	Nursing Care				
	LA	RSL	Both			LA	Pri	Vol	All	
<i>Tyne and Wear</i>										
<i>Gateshead</i>	0	2393	2393	119	2512	0	489	35	524	
<i>Newcastle upon Tyne</i>	1085	1572	2657	363	3020	0	729	59	788	
<i>North Tyneside</i>	1543	1202	2745	213	2958	0	518	40	558	
<i>South Tyneside</i>	0	1852	1852	211	2063	0	451	0	451	
<i>Sunderland</i>	0	1381	1381	279	1660	15	943	35	993	
<i>County totals</i>	2628	8400	11028	1185	12213	15	3130	169	3314	
<i>North East REGION</i>	7148	17230	24378	2192	26570	27	7879	302	8208	
<i>North West REGION</i>										
<i>Cheshire</i>										
<i>Chester</i>	0	2070	2070	496	2566	0	736	0	736	
<i>Congleton</i>	0	552	552	236	788	0	245	40	285	
<i>Crewe and Nantwich</i>	0	348	348	258	606	0	511	40	551	
<i>Ellesmere Port and Neston</i>	1571	273	1844	113	1957	0	185	0	185	
<i>Halton</i>	184	440	624	50	674	32	155	130	317	
<i>Macclesfield</i>	0	850	850	896	1746	0	824	0	824	
<i>Vale Royal</i>	0	409	409	184	593	0	457	129	586	
<i>Warrington</i>	229	897	1126	399	1525	0	867	0	867	
<i>County totals</i>	1984	5839	7823	2632	10455	32	3980	339	4351	
<i>Cumbria</i>										
<i>Allerdale</i>	0	374	374	83	457	0	192	28	220	
<i>Barrow-in-Furness</i>	33	173	206	0	206	0	160	0	160	
<i>Carlisle</i>	0	435	435	108	543	0	204	0	204	
<i>Copeland</i>	0	272	272	39	311	0	147	30	177	
<i>Eden</i>	0	300	300	0	300	0	111	0	111	
<i>South Lakeland</i>	0	767	767	446	1213	0	315	0	315	
<i>County totals</i>	33	2321	2354	676	3030	0	1129	58	1187	

Explanations != LA housing info not available RSL = all landlords other than LA

CARE HOME BEDS cont.					Provision per 1000 population aged 65+						
Residential Care				All	Popn.	Housing Units			Care Home Beds		
<i>LA</i>	<i>Pri</i>	<i>Vol</i>	<i>All</i>	Rent		Sale	All	RC	N	All	
98	567	69	734	1258	14.6	164.2	8.2	172.4	50.4	36.0	86.3
120	998	197	1315	2103	19.7	135.0	18.4	153.4	66.8	40.0	106.9
150	826	32	1008	1566	15.9	172.6	13.4	185.9	63.4	35.1	98.4
136	390	72	598	1049	12.4	149.0	17.0	166.0	48.1	36.3	84.4
96	975	75	1146	2139	18.4	75.2	15.2	90.4	62.4	54.1	116.5
600	3756	445	4801	8115	81.0	136.2	14.6	150.9	59.3	40.9	100.2
1447	9213	999	11659	19867	178.04	136.9	12.3	149.2	65.5	46.1	111.6
69	205	80	354	1090	9.6	215.6	51.7	267.3	36.9	76.7	113.5
36	291	96	423	708	6.6	83.3	35.6	119.0	63.9	43.0	106.9
51	194	154	399	950	8.3	41.9	31.0	72.9	48.0	66.3	114.3
30	109	130	269	454	5.7	322.9	19.8	342.7	47.1	32.4	79.5
0	268	64	332	649	6.9	90.2	7.2	97.4	48.0	45.8	93.8
94	262	328	684	1508	12.9	66.0	69.5	135.5	53.1	64.0	117.1
32	259	116	407	993	8.8	46.7	21.0	67.7	46.5	66.9	113.4
75	292	191	558	1425	12.2	92.2	32.7	124.8	45.7	71.0	116.7
387	1880	1159	3426	7777	71.0	110.1	37.1	147.2	48.2	61.3	109.5
147	471	52	670	890	7.8	47.8	10.6	58.4	85.6	28.1	113.7
172	87	69	328	488	5.8	35.8	0.0	35.8	57.0	27.8	84.7
164	400	0	564	768	8.3	52.1	12.9	65.1	67.6	24.4	92.0
205	139	16	360	537	5.0	54.8	7.9	62.7	72.6	35.7	108.3
117	168	0	285	396	4.2	71.9	0.0	71.9	68.3	26.6	94.9
264	421	51	736	1051	10.4	73.6	42.8	116.4	70.6	30.2	100.8
1069	1686	188	2943	4130	41.5	56.7	16.3	73.0	70.9	28.6	99.5

	HOUSING UNITS					CARE HOME BEDS				
	Rent			Sale	All	Nursing Care				
	LA	RSL	Both			LA	Pri	Vol	All	
Greater Manchester										
<i>Bolton</i>	3812	1204	5016	231	5247	0	554	0	554	
<i>Bury</i>	564	467	1031	122	1153	0	527	250	777	
<i>Manchester</i>	381	3402	3783	402	4185	0	1054	203	1257	
<i>Oldham</i>	0	2585	2585	145	2730	0	486	0	486	
<i>Rochdale</i>	933	890	1823	91	1914	0	495	28	523	
<i>Salford</i>	1151	1006	2157	102	2259	0	711	52	763	
<i>Stockport</i>	0	1618	1618	1018	2636	0	371	0	371	
<i>Tameside</i>	0	1347	1347	40	1387	0	708	0	708	
<i>Trafford</i>	0	1698	1698	867	2565	0	307	30	337	
<i>Wigan</i>	1398	775	2173	80	2253	0	912	0	912	
County totals	8239	14992	23231	3098	26329	0	6125	563	6688	
Lancashire										
<i>Blackburn with Darwen</i>	0	1582	1582	93	1675	0	357	0	357	
<i>Blackpool</i>	808	315	1123	174	1297	0	483	0	483	
<i>Burnley</i>	0	1464	1464	0	1464	0	271	0	271	
<i>Chorley</i>	0	786	786	188	974	0	320	0	320	
<i>Fylde</i>	0	589	589	610	1199	0	387	16	403	
<i>Hyndburn</i>	0	1079	1079	0	1079	0	280	0	280	
<i>Lancaster</i>	577	450	1027	899	1926	0	455	0	455	
<i>Pendle</i>	0	1537	1537	0	1537	0	212	0	212	
<i>Preston</i>	0	1211	1211	230	1441	0	353	22	375	
<i>Ribble Valley</i>	0	771	771	90	861	0	149	0	149	
<i>Rossendale</i>	0	903	903	0	903	0	308	0	308	
<i>South Ribble</i>	0	1046	1046	96	1142	0	360	0	360	
<i>West Lancashire</i>	1559	375	1934	95	2029	0	475	0	475	
<i>Wyre</i>	0	78	78	240	318	0	520	0	520	
County totals	2944	12186	15130	2715	17845	0	4930	38	4968	

Explanations != LA housing info not available RSL = all landlords other than LA

CARE HOME BEDS cont.					Provision per 1000 population aged 65+						
Residential Care				All	Popn.	Housing Units			Care Home Beds		
LA	Pri	Vol	All	Rent		Sale	All	RC	N	All	
155	624	78	857	1411	18.5	270.5	12.5	283.0	46.2	29.9	76.1
214	542	95	851	1628	12.3	83.7	9.9	93.6	69.1	63.0	132.1
27	808	516	1351	2608	25.0	151.1	16.1	167.2	54.0	50.2	104.2
122	970	94	1186	1672	14.7	176.1	9.9	186.0	80.8	33.1	113.9
82	848	38	968	1491	13.4	136.0	6.8	142.8	72.2	39.0	111.2
121	581	230	932	1695	16.6	130.3	6.2	136.4	56.3	46.1	102.4
47	785	543	1375	1746	21.9	73.8	46.4	120.3	62.7	16.9	79.7
0	844	66	910	1618	15.2	88.8	2.6	91.5	60.0	46.7	106.7
180	468	90	738	1075	16.2	104.8	53.5	158.2	45.5	20.8	66.3
32	407	519	958	1870	19.4	111.9	4.1	116.0	49.3	47.0	96.3
980	6877	2269	10126	16814	173.3	134.1	17.9	152.0	58.4	38.6	97.0
154	696	13	863	1220	8.5	186.9	11.0	197.9	101.9	42.2	144.1
65	1170	32	1267	1750	13.6	82.4	12.8	95.2	93.0	35.4	128.4
79	536	48	663	934	6.5	224.1	0.0	224.1	101.5	41.5	142.9
46	397	0	443	763	6.5	120.2	28.7	148.9	67.7	48.9	116.7
44	664	86	794	1197	8.3	71.1	73.7	144.8	95.9	48.7	144.5
44	372	0	416	696	5.9	182.3	0.0	182.3	70.3	47.3	117.6
124	602	125	851	1306	11.6	88.4	77.4	165.8	73.2	39.2	112.4
88	309	0	397	609	6.6	232.4	0.0	232.4	60.0	32.1	92.1
97	594	85	776	1151	8.7	139.2	26.4	165.7	89.2	43.1	132.3
45	276	29	350	499	4.3	178.8	20.9	199.7	81.2	34.6	115.7
44	256	11	311	619	4.3	207.8	0.0	207.8	71.6	70.9	142.4
45	515	0	560	920	7.3	143.5	13.2	156.7	76.8	49.4	126.2
73	362	31	466	941	7.4	262.4	12.9	275.3	63.2	64.4	127.7
76	512	0	588	1108	11.0	7.1	21.8	28.9	53.4	47.2	100.7
1024	7261	460	8745	13713	110.6	136.8	24.5	161.3	79.1	44.9	124.0

	HOUSING UNITS					CARE HOME BEDS				
	Rent			Sale	All	Nursing Care				
	LA	RSL	Both			LA	Pri	Vol	All	
Merseyside										
<i>Knowsley</i>	0	946	946	113	1059	0	556	50	606	
<i>Liverpool</i>	0	3808	3808	323	4131	0	1834	211	2045	
<i>Sefton</i>	1705	1318	3023	1230	4253	0	1168	314	1482	
<i>St Helens</i>	0	1450	1450	261	1711	0	401	71	472	
<i>Wirral</i>	0	3487	3487	928	4415	0	1521	109	1630	
County totals	1705	11009	12714	2855	15569	0	5480	755	6235	
North West REGION	14905	46347	61252	11976	73228	32	21644	1753	23429	
South East REGION										
Berkshire										
<i>Bracknell Forest</i>	0	617	617	347	964	0	175	0	175	
<i>Reading</i>	298	423	721	700	1421	0	185	0	185	
<i>Slough</i>	762	214	976	60	1036	0	117	0	117	
<i>West Berkshire</i>	0	1185	1185	726	1911	0	266	0	266	
<i>Windsor and Maidenhead</i>	0	1201	1201	289	1490	0	524	39	563	
<i>Wokingham</i>	305	226	531	525	1056	0	336	29	365	
County totals	1365	3866	5231	2647	7878	0	1603	68	1671	
Buckinghamshire										
<i>Aylesbury Vale</i>	0	754	754	286	1040	0	603	64	667	
<i>Chiltern</i>	0	540	540	306	846	0	119	0	119	
<i>Milton Keynes</i>	963	595	1558	886	2444	0	249	128	377	
<i>South Bucks</i>	0	439	439	627	1066	0	222	12	234	
<i>Wycombe</i>	1564	238	1802	297	2099	0	159	41	200	
County totals	2527	2566	5093	2402	7495	0	1352	245	1597	

Explanations != LA housing info not available RSL = all landlords other than LA

CARE HOME BEDS cont.					Provision per 1000 population aged 65+						
Residential Care				All	Popn.	Housing Units			Care Home Beds		
LA	Pri	Vol	All	Rent		Sale	All	RC	N	All	
0	511	0	511	1117	8.6	109.8	13.1	123.0	59.3	70.4	129.7
132	1050	179	1361	3406	29.5	129.2	11.0	140.2	46.2	69.4	115.6
31	1089	440	1560	3042	24.7	122.6	49.9	172.5	63.3	60.1	123.4
106	289	106	501	973	12.0	120.4	21.7	142.1	41.6	39.2	80.8
140	1044	233	1417	3047	26.7	130.4	34.7	165.2	53.0	61.0	114.0
409	3983	958	5350	11585	101.5	125.3	28.1	153.4	52.7	61.4	114.1
3869	21687	5034	30590	54019	497.886	123.0	24.1	147.1	61.4	47.1	108.5
83	177	0	260	435	5.4	113.8	64.0	177.8	48.0	32.3	80.2
124	236	28	388	573	8.7	82.5	80.1	162.6	44.4	21.2	65.6
109	84	0	193	310	6.2	156.6	9.6	166.2	31.0	18.8	49.7
91	103	11	205	471	8.8	134.5	82.4	216.9	23.3	30.2	53.4
0	383	82	465	1028	9.6	125.2	30.1	155.4	48.5	58.7	107.2
40	211	86	337	702	7.6	69.7	68.9	138.7	44.3	47.9	92.2
447	1194	207	1848	3519	46.4	112.7	57.0	169.7	39.8	36.0	75.8
0	183	266	449	1116	9.7	77.3	29.3	106.7	46.1	68.4	114.5
0	192	364	556	675	6.8	79.0	44.8	123.8	81.3	17.4	98.8
35	334	77	446	823	9.9	157.4	89.5	246.9	45.1	38.1	83.1
0	123	113	236	470	5.1	86.9	124.1	210.9	46.7	46.3	93.0
0	136	130	266	466	10.3	174.8	28.8	203.6	25.8	19.4	45.2
35	968	950	1953	3550	41.8	121.7	57.4	179.1	46.7	38.2	84.8

	HOUSING UNITS					CARE HOME BEDS				
	Rent			Sale	All	Nursing Care				
	LA	RSL	Both			LA	Pri	Vol	All	
East Sussex										
<i>Brighton & Hove</i>	815	1057	1872	868	2740	20	556	122	698	
<i>Eastbourne</i>	548	671	1219	749	1968	0	452	68	520	
<i>Hastings</i>	0	949	949	169	1118	0	534	0	534	
<i>Lewes</i>	384	347	731	818	1549	0	260	210	470	
<i>Rother</i>	0	834	834	667	1501	0	447	69	516	
<i>Wealden</i>	522	338	860	822	1682	0	601	21	622	
County totals	2269	4196	6465	4093	10558	20	2850	490	3360	
Hampshire										
<i>Basingstoke and Deane</i>	0	925	925	322	1247	0	294	24	318	
<i>East Hampshire</i>	0	576	576	663	1239	0	347	45	392	
<i>Eastleigh</i>	0	784	784	338	1122	55	348	30	433	
<i>Fareham</i>	277	180	457	760	1217	0	269	0	269	
<i>Gosport</i>	255	506	761	369	1130	0	237	25	262	
<i>Hart</i>	0	322	322	483	805	0	76	0	76	
<i>Havant</i>	0	1102	1102	571	1673	79	275	0	354	
<i>New Forest</i>	692	361	1053	997	2050	60	594	36	690	
<i>Portsmouth</i>	1382	978	2360	727	3087	0	180	77	257	
<i>Rushmoor</i>	0	721	721	409	1130	0	143	96	239	
<i>Southampton</i>	1730	1123	2853	532	3385	0	418	10	428	
<i>Test Valley</i>	0	261	261	241	502	0	405	0	405	
<i>Winchester</i>	657	418	1075	489	1564	0	404	104	508	
County totals	4993	8257	13250	6901	20151	194	3990	447	4631	
Isle of Wight										
<i>Isle of Wight</i>	0	728	728	400	1128	0	329	0	329	
County totals	0	728	728	400	1128	0	329	0	329	

Explanations != LA housing info not available RSL = all landlords other than LA

CARE HOME BEDS cont.					Provision per 1000 population aged 65+						
Residential Care				All	Popn.	Housing Units			Care Home Beds		
LA	Pri	Vol	All	Rent		Sale	All	RC	N	All	
47	781	175	1003	1701	21.4	87.4	40.5	127.9	46.8	32.6	79.4
37	812	53	902	1422	12.4	97.9	60.2	158.1	72.5	41.8	114.2
31	661	106	798	1332	8.0	118.4	21.1	139.5	99.6	66.7	166.3
37	479	0	516	986	10.7	68.1	76.2	144.3	48.1	43.8	91.9
16	920	110	1046	1562	13.2	63.0	50.4	113.3	79.0	39.0	117.9
122	538	192	852	1474	15.0	57.5	54.9	112.4	56.9	41.6	98.5
290	4191	636	5117	8477	80.8	80.0	50.6	130.6	63.3	41.6	104.9
114	152	95	361	679	8.4	109.8	38.2	148.0	42.8	37.7	80.6
84	479	112	675	1067	8.3	69.2	79.7	149.0	81.1	47.1	128.3
0	213	61	274	707	8.1	96.7	41.7	138.4	33.8	53.4	87.2
40	561	0	601	870	8.6	53.0	88.2	141.2	69.7	31.2	100.9
35	265	65	365	627	5.8	130.2	63.1	193.3	62.4	44.8	107.2
49	191	26	266	342	4.8	67.4	101.2	168.6	55.7	15.9	71.6
37	465	14	516	870	9.9	111.0	57.5	168.5	52.0	35.7	87.6
104	994	113	1211	1901	19.5	54.1	51.2	105.3	62.2	35.5	97.7
262	408	0	670	927	14.9	158.2	48.7	206.9	44.9	17.2	62.1
48	143	107	298	537	5.0	145.4	82.5	227.9	60.1	48.2	108.3
275	652	23	950	1378	16.1	177.5	33.1	210.6	59.1	26.6	85.7
129	270	67	466	871	7.8	33.5	30.9	64.4	59.8	52.0	111.8
107	340	74	521	1029	9.1	118.4	53.8	172.2	57.4	55.9	113.3
1284	5133	757	7174	11805	126.3	104.9	54.6	159.5	56.8	36.7	93.5
59	1261	79	1399	1728	15.2	47.9	26.3	74.3	92.1	21.7	113.8
59	1261	79	1399	1728	15.2	47.9	26.3	74.3	92.1	21.7	113.8

	HOUSING UNITS					CARE HOME BEDS				
	Rent			Sale	All	Nursing Care				
	LA	RSL	Both			LA	Pri	Vol	All	
<i>Kent</i>										
<i>Ashford</i>	447	79	526	334	860	0	171	0	171	
<i>Canterbury</i>	591	354	945	599	1544	0	430	0	430	
<i>Dartford</i>	516	36	552	209	761	0	404	0	404	
<i>Dover</i>	526	337	863	197	1060	0	215	41	256	
<i>Gravesham</i>	615	44	659	297	956	0	215	0	215	
<i>Maidstone</i>	0	1111	1111	505	1616	0	361	0	361	
<i>Medway</i>	353	1091	1444	463	1907	43	538	0	581	
<i>Sevenoaks</i>	0	1138	1138	257	1395	0	213	54	267	
<i>Shepway</i>	453	305	758	642	1400	0	239	0	239	
<i>Swale</i>	0	895	895	322	1217	0	107	0	107	
<i>Thanet</i>	0	662	662	937	1599	0	383	47	430	
<i>Tonbridge and Malling</i>	0	521	521	390	911	0	76	46	122	
<i>Tunbridge Wells</i>	0	751	751	361	1112	0	231	89	320	
<i>County totals</i>	3501	7324	10825	5513	16338	43	3583	277	3903	
<i>Oxfordshire</i>										
<i>Cherwell</i>	0	1303	1303	564	1867	0	443	0	443	
<i>Oxford</i>	371	782	1153	330	1483	0	154	60	214	
<i>South Oxfordshire</i>	0	925	925	480	1405	0	256	118	374	
<i>Vale of White Horse</i>	0	582	582	524	1106	0	232	10	242	
<i>West Oxfordshire</i>	0	344	344	657	1001	0	404	30	434	
<i>County totals</i>	371	3936	4307	2555	6862	0	1489	218	1707	

Explanations != LA housing info not available RSL = all landlords other than LA

CARE HOME BEDS cont.					Provision per 1000 population aged 65+						
Residential Care				All	Popn.	Housing Units			Care Home Beds		
<i>LA</i>	<i>Pri</i>	<i>Vol</i>	<i>All</i>	Rent		Sale	All	RC	N	All	
50	349	0	399	570	7.9	66.3	42.1	108.4	50.3	21.6	71.9
110	798	211	1119	1549	13.6	69.5	44.1	113.5	82.3	31.6	113.9
49	287	25	361	765	5.6	99.3	37.6	136.9	64.9	72.7	137.6
97	753	60	910	1166	9.7	89.4	20.4	109.8	94.3	26.5	120.8
0	139	133	272	487	6.4	102.6	46.2	148.8	42.3	33.5	75.8
28	634	39	701	1062	10.2	109.1	49.6	158.8	68.9	35.5	104.3
101	468	140	709	1290	14.1	102.1	32.7	134.8	50.1	41.1	91.2
0	250	185	435	702	8.7	130.5	29.5	160.0	49.9	30.6	80.5
30	812	75	917	1156	9.9	76.5	64.8	141.3	92.6	24.1	116.7
101	425	95	621	728	8.4	106.5	38.3	144.8	73.9	12.7	86.6
0	1381	47	1428	1858	14.5	45.7	64.7	110.4	98.6	29.7	128.3
0	156	135	291	413	7.1	73.4	54.9	128.3	41.0	17.2	58.2
36	320	185	541	861	8.3	90.6	43.5	134.1	65.3	38.6	103.8
602	6772	1330	8704	12607	124.4	87.0	44.3	131.3	70.0	31.4	101.4
0	104	208	312	755	8.3	156.9	67.9	224.8	37.6	53.3	90.9
0	61	219	280	494	8.8	130.6	37.4	167.9	31.7	24.2	55.9
0	201	104	305	679	9.3	99.1	51.4	150.5	32.7	40.1	72.7
0	187	205	392	634	8.4	69.5	62.6	132.0	46.8	28.9	75.7
0	289	114	403	837	7.4	46.8	89.3	136.1	54.8	59.0	113.8
0	842	850	1692	3399	42.2	102.0	60.5	162.6	40.1	40.4	80.5

	HOUSING UNITS					CARE HOME BEDS				
	Rent			Sale	All	Nursing Care				
	LA	RSL	Both			LA	Pri	Vol	All	
Surrey										
<i>Elmbridge</i>	0	1369	1369	587	1956	0	408	90	498	
<i>Epsom and Ewell</i>	0	378	378	486	864	0	129	0	129	
<i>Guildford</i>	297	141	438	379	817	0	331	0	331	
<i>Mole Valley</i>	0	773	773	350	1123	0	326	0	326	
<i>Reigate and Banstead</i>	0	710	710	875	1585	0	667	0	667	
<i>Runnymede</i>	221	273	494	659	1153	0	145	40	185	
<i>Spelthorne</i>	0	314	314	157	471	0	262	53	315	
<i>Surrey Heath</i>	0	306	306	378	684	0	312	0	312	
<i>Tandridge</i>	854	84	938	407	1345	0	322	51	373	
<i>Waverley</i>	284	313	597	813	1410	0	515	0	515	
<i>Woking</i>	502	373	875	544	1419	0	72	0	72	
County totals	2158	5034	7192	5635	12827	0	3489	234	3723	
West Sussex										
<i>Adur</i>	280	128	408	368	776	0	144	0	144	
<i>Arun</i>	660	248	908	1690	2598	0	658	67	725	
<i>Chichester</i>	0	601	601	709	1310	0	376	16	392	
<i>Crawley</i>	534	282	816	153	969	0	243	0	243	
<i>Horsham</i>	0	1078	1078	748	1826	0	365	0	365	
<i>Mid Sussex</i>	0	1054	1054	562	1616	0	628	0	628	
<i>Worthing</i>	0	592	592	817	1409	0	479	110	589	
County totals	1474	3983	5457	5047	10504	0	2893	193	3086	
South East REGION	18658	39890	58548	35193	93741	257	21578	2172	24007	
South West REGION										
Bristol										
<i>Bristol</i>	2137	2267	4404	815	5219	0	774	287	1061	
County totals	2137	2267	4404	815	5219	0	774	287	1061	

Explanations != LA housing info not available RSL = all landlords other than LA

CARE HOME BEDS cont.					Provision per 1000 population aged 65+						
Residential Care				All	Popn.	Housing Units			Care Home Beds		
LA	Pri	Vol	All	Rent		Sale	All	RC	N	All	
0	234	379	613	1111	10.2	133.9	57.4	191.3	60.0	48.7	108.7
6	275	0	281	410	5.7	66.3	85.3	151.6	49.3	22.6	72.0
0	287	104	391	722	9.4	46.6	40.3	87.0	41.6	35.2	76.9
50	137	161	348	674	7.5	103.3	46.8	150.0	46.5	43.5	90.0
65	434	398	897	1564	10.4	68.5	84.4	152.9	86.6	64.4	150.9
46	107	116	269	454	6.1	80.5	107.3	187.8	43.8	30.1	74.0
0	76	76	152	467	6.8	46.0	23.0	69.0	22.3	46.1	68.4
50	157	0	207	519	4.7	64.7	79.9	144.6	43.8	66.0	109.7
47	159	151	357	730	6.5	144.4	62.6	207.0	54.9	57.4	112.4
108	268	289	665	1180	10.5	57.0	77.6	134.6	63.5	49.1	112.6
0	236	165	401	473	6.3	138.7	86.3	225.0	63.6	11.4	75.0
372	2370	1839	4581	8304	84.1	85.5	67.0	152.4	54.4	44.2	98.7
0	216	113	329	473	6.6	61.4	55.4	116.9	49.5	21.7	71.2
0	1197	256	1453	2178	19.7	46.2	86.0	132.2	73.9	36.9	110.8
34	839	166	1039	1431	12.3	48.7	57.5	106.2	84.2	31.8	116.0
0	63	0	63	306	6.6	123.2	23.1	146.3	9.5	36.7	46.2
0	358	101	459	824	10.0	107.4	74.5	182.0	45.7	36.4	82.1
0	491	214	705	1333	10.4	101.4	54.1	155.5	67.8	60.4	128.3
20	808	176	1004	1593	13.1	45.1	62.2	107.3	76.5	44.9	121.4
54	3972	1026	5052	8138	78.8	69.3	64.0	133.3	64.1	39.2	103.3
3143	26703	7674	37520	61527	640.119	91.5	55.0	146.4	58.6	37.5	96.1
471	469	199	1139	2200	28.7	153.3	28.4	181.6	39.6	36.9	76.6
471	469	199	1139	2200	28.7	153.3	28.4	181.6	39.6	36.9	76.6

	HOUSING UNITS					CARE HOME BEDS				
	Rent			Sale	All	Nursing Care				
	LA	RSL	Both			LA	Pri	Vol	All	
Cornwall										
<i>Caradon</i>	1525	201	1726	54	1780	0	323	0	323	
<i>Carrick</i>	389	162	551	275	826	0	227	0	227	
<i>Kerrier</i>	0	831	831	80	911	0	262	40	302	
<i>North Cornwall</i>	311	241	552	230	782	0	309	0	309	
<i>Penwith</i>	0	566	566	43	609	0	260	0	260	
<i>Restormel</i>	0	831	831	178	1009	0	308	0	308	
County totals	2225	2832	5057	860	5917	0	1689	40	1729	
Devon										
<i>East Devon</i>	1478	195	1673	1021	2694	0	391	50	441	
<i>Exeter</i>	524	287	811	741	1552	0	228	168	396	
<i>Mid Devon</i>	272	276	548	103	651	0	152	0	152	
<i>North Devon</i>	0	941	941	198	1139	0	315	0	315	
<i>Plymouth</i>	439	813	1252	427	1679	0	919	101	1020	
<i>South Hams</i>	0	234	234	195	429	0	244	57	301	
<i>Teignbridge</i>	0	972	972	491	1463	0	261	0	261	
<i>Torbay</i>	0	959	959	1031	1990	0	423	0	423	
<i>Torrige</i>	296	69	365	68	433	0	211	0	211	
<i>West Devon</i>	0	320	320	167	487	0	256	0	256	
County totals	3009	5066	8075	4442	12517	0	3400	376	3776	
Dorset										
<i>Bournemouth</i>	735	629	1364	1288	2652	0	522	18	540	
<i>Christchurch</i>	0	119	119	342	461	0	154	78	232	
<i>East Dorset</i>	0	467	467	443	910	0	239	0	239	
<i>North Dorset</i>	0	788	788	353	1141	0	93	0	93	
<i>Poole</i>	1270	374	1644	885	2529	0	361	0	361	
<i>Purbeck</i>	0	474	474	58	532	0	45	0	45	
<i>West Dorset</i>	0	1381	1381	665	2046	0	365	0	365	
<i>Weymouth and Portland</i>	0	847	847	309	1156	0	146	0	146	
County totals	2005	5079	7084	4343	11427	0	1925	96	2021	

Explanations != LA housing info not available RSL = all landlords other than LA

CARE HOME BEDS cont.					Provision per 1000 population aged 65+						
Residential Care				All	Popn.	Housing Units			Care Home Beds		
LA	Pri	Vol	All	Rent		Sale	All	RC	N	All	
0	423	163	586	909	7.4	232.5	7.3	239.8	78.9	43.5	122.5
0	212	190	402	629	9.5	58.0	28.9	86.9	42.3	23.9	66.2
0	338	133	471	773	8.4	99.0	9.5	108.6	56.1	36.0	92.1
0	466	170	636	945	8.0	69.0	28.8	97.8	79.5	38.6	118.2
0	383	100	483	743	6.7	84.6	6.4	91.1	72.2	38.9	111.1
0	502	209	711	1019	8.8	94.7	20.3	115.0	81.0	35.1	116.1
0	2324	965	3289	5018	48.8	103.7	17.6	121.3	67.4	35.4	102.9
23	1085	202	1310	1751	17.8	94.1	57.4	151.5	73.7	24.8	98.5
164	306	167	637	1033	9.0	90.1	82.4	172.5	70.8	44.0	114.8
100	275	15	390	542	6.2	88.6	16.7	105.3	63.1	24.6	87.7
98	471	73	642	957	8.6	109.8	23.1	132.8	74.9	36.7	111.6
144	1063	323	1530	2550	18.6	67.4	23.0	90.4	82.4	54.9	137.4
40	433	34	507	808	8.4	27.8	23.1	50.9	60.2	35.7	95.9
108	1087	75	1270	1531	13.5	72.2	36.5	108.7	94.4	19.4	113.8
62	1645	153	1860	2283	15.5	61.7	66.4	128.1	119.7	27.2	147.0
56	377	0	433	644	5.7	63.9	11.9	75.8	75.8	36.9	112.7
50	360	0	410	666	4.7	68.2	35.6	103.8	87.4	54.6	142.0
845	7102	1042	8989	12765	107.9	74.8	41.2	116.0	83.3	35.0	118.3
27	1072	439	1538	2078	18.8	72.4	68.3	140.7	81.6	28.7	110.3
0	80	54	134	366	7.0	16.9	48.6	65.5	19.1	33.0	52.0
60	274	83	417	656	10.6	44.0	41.7	85.8	39.3	22.5	61.8
48	203	62	313	406	6.1	130.0	58.3	188.3	51.7	15.3	67.0
49	483	230	762	1123	14.3	115.1	62.0	177.1	53.3	25.3	78.6
36	168	44	248	293	4.7	101.7	12.4	114.2	53.2	9.7	62.9
94	540	66	700	1065	11.4	121.7	58.6	180.2	61.7	32.2	93.8
42	427	53	522	668	6.2	136.1	49.7	185.8	83.9	23.5	107.4
356	3247	1031	4634	6655	79.1	89.6	54.9	144.5	58.6	25.6	84.2

	HOUSING UNITS					CARE HOME BEDS			
	Rent			Sale	All	Nursing Care			
	LA	RSL	Both			LA	Pri	Vol	All
Gloucestershire									
<i>Cheltenham</i>	0	721	721	588	1309	0	301	183	484
<i>Cotswold</i>	0	743	743	577	1320	0	365	55	420
<i>Forest of Dean</i>	0	731	731	83	814	0	326	85	411
<i>Gloucester</i>	0	925	925	347	1272	0	334	191	525
<i>South Gloucestershire</i>	0	1719	1719	296	2015	0	502	0	502
<i>Stroud</i>	797	206	1003	374	1377	0	388	70	458
<i>Tewkesbury</i>	0	584	584	483	1067	0	40	0	40
County totals	797	5629	6426	2748	9174	0	2256	584	2840
Somerset									
<i>Bath & NE Somerset</i>	0	2013	2013	494	2507	0	680	0	680
<i>Mendip</i>	0	1222	1222	392	1614	0	539	0	539
<i>North Somerset</i>	0	1613	1613	1203	2816	0	1085	0	1085
<i>Sedgemoor</i>	0	983	983	379	1362	0	262	93	355
<i>South Somerset</i>	0	1762	1762	459	2221	0	516	0	516
<i>Taunton Deane</i>	796	329	1125	595	1720	0	675	182	857
<i>West Somerset</i>	0	627	627	171	798	0	32	43	75
County totals	796	8549	9345	3693	13038	0	3789	318	4107
Wiltshire									
<i>Kennet</i>	0	818	818	305	1123	0	174	39	213
<i>North Wiltshire</i>	0	510	510	298	808	0	262	0	262
<i>Salisbury</i>	0	336	336	370	706	0	468	0	468
<i>Swindon</i>	1514	985	2499	355	2854	0	377	0	377
<i>West Wiltshire</i>	0	1182	1182	819	2001	0	472	0	472
County totals	1514	3831	5345	2147	7492	0	1753	39	1792
South West REGION	12483	33253	45736	19048	64784	0	15586	1740	17326
West Midlands REGION									
Herefordshire									
<i>Herefordshire</i>	0	1194	1194	441	1635	0	522	46	568
County totals	0	1194	1194	441	1635	0	522	46	568

Explanations != LA housing info not available RSL = all landlords other than LA

CARE HOME BEDS cont.					Provision per 1000 population aged 65+						
Residential Care				All	Popn.	Housing Units			Care Home Beds		
<i>LA</i>	<i>Pri</i>	<i>Vol</i>	<i>All</i>	Rent		Sale	All	RC	N	All	
0	341	377	718	1202	10.0	72.1	58.8	130.9	71.8	48.4	120.2
0	109	134	243	663	8.0	92.9	72.1	165.0	30.4	52.5	82.9
0	182	80	262	673	6.6	111.3	12.6	124.0	39.9	62.6	102.5
30	248	216	494	1019	7.8	118.6	44.5	163.1	63.4	67.3	130.7
269	517	32	818	1320	15.5	110.7	19.1	129.7	52.7	32.3	85.0
0	337	132	469	927	9.4	106.5	39.7	146.2	49.8	48.6	98.4
0	96	0	96	136	6.6	88.2	72.9	161.1	14.5	6.0	20.5
299	1830	971	3100	5940	63.9	100.5	43.0	143.5	48.5	44.4	92.9
60	356	173	589	1269	15.1	133.7	32.8	166.5	39.1	45.2	84.3
0	517	32	549	1088	8.9	137.1	44.0	181.1	61.6	60.5	122.1
18	1142	178	1338	2423	18.6	86.6	64.6	151.1	71.8	58.2	130.0
0	570	104	674	1029	9.8	100.7	38.8	139.5	69.0	36.4	105.4
0	802	26	828	1344	14.6	121.0	31.5	152.5	56.9	35.4	92.3
0	489	43	532	1389	9.7	115.5	61.1	176.6	54.6	88.0	142.6
0	217	55	272	347	4.7	134.2	36.6	170.8	58.2	16.1	74.3
78	4093	611	4782	8889	81.3	114.9	45.4	160.3	58.8	50.5	109.3
0	180	140	320	533	5.7	144.4	53.8	198.3	56.5	37.6	94.1
0	301	236	537	799	8.7	58.7	34.3	93.1	61.9	30.2	92.0
0	243	237	480	948	10.0	33.7	37.1	70.7	48.1	46.9	95.0
172	299	110	581	958	11.2	222.5	31.6	254.1	51.7	33.6	85.3
0	261	247	508	980	9.9	119.6	82.8	202.4	51.4	47.7	99.1
172	1284	970	2426	4218	45.4	117.6	47.2	164.9	53.4	39.4	92.8
2221	20349	5789	28359	45685	455.226	100.5	41.8	142.3	62.3	38.1	100.4
0	749	220	969	1537	16.0	74.8	27.6	102.4	60.7	35.6	96.3
0	749	220	969	1537	16.0	74.8	27.6	102.4	60.7	35.6	96.3

	HOUSING UNITS					CARE HOME BEDS				
	Rent			Sale	All	Nursing Care				
	LA	RSL	Both			LA	Pri	Vol	All	
Shropshire										
<i>Bridgnorth</i>	156	36	192	134	326	0	144	15	159	
<i>North Shropshire</i>	201	147	348	172	520	0	296	0	296	
<i>Oswestry</i>	133	45	178	139	317	0	176	0	176	
<i>Shrewsbury and Atcham</i>	0	864	864	245	1109	0	253	0	253	
<i>South Shropshire</i>	0	307	307	235	542	0	99	0	99	
<i>Telford and Wrekin</i>	0	1584	1584	0	1584	0	458	35	493	
County totals	490	2983	3473	925	4398	0	1426	50	1476	
Staffordshire										
<i>Cannock Chase</i>	190	214	404	87	491	0	192	0	192	
<i>East Staffordshire</i>	0	555	555	272	827	0	275	26	301	
<i>Lichfield</i>	0	526	526	430	956	0	382	0	382	
<i>Newcastle-under-Lyme</i>	0	853	853	42	895	0	354	0	354	
<i>South Staffordshire</i>	0	592	592	100	692	0	574	0	574	
<i>Stafford</i>	0	982	982	110	1092	0	317	119	436	
<i>Staffordshire Moorlands</i>	19	401	420	63	483	0	306	0	306	
<i>Stoke-on-Trent</i>	211	1081	1292	12	1304	0	639	25	664	
<i>Tamworth</i>	426	179	605	90	695	0	168	0	168	
County totals	846	5383	6229	1206	7435	0	3207	170	3377	
Warwickshire										
<i>North Warwickshire</i>	388	54	442	32	474	0	242	0	242	
<i>Nuneaton & Bedworth</i>	926	274	1200	122	1322	0	242	0	242	
<i>Rugby</i>	1080	153	1233	424	1657	0	301	34	335	
<i>Stratford-on-Avon</i>	0	595	595	522	1117	0	244	60	304	
<i>Warwick</i>	398	476	874	572	1446	0	288	26	314	
County totals	2792	1552	4344	1672	6016	0	1317	120	1437	

Explanations != LA housing info not available RSL = all landlords other than LA

CARE HOME BEDS cont.					Provision per 1000 population aged 65+						
Residential Care				All	Popn.	Housing Units			Care Home Beds		
<i>LA</i>	<i>Pri</i>	<i>Vol</i>	<i>All</i>	Rent		Sale	All	RC	N	All	
0	341	52	393	552	4.0	48.1	33.6	81.6	98.4	39.8	138.2
0	238	90	328	624	4.8	72.7	35.9	108.6	68.5	61.8	130.4
0	260	40	300	476	3.2	56.2	43.9	100.1	94.7	55.6	150.3
58	433	88	579	832	8.0	107.9	30.6	138.4	72.3	31.6	103.9
0	224	40	264	363	4.1	74.2	56.8	131.0	63.8	23.9	87.8
0	263	140	403	896	8.8	180.1	0.0	180.1	45.8	56.0	101.9
58	1759	450	2267	3743	32.9	105.6	28.1	133.7	68.9	44.9	113.8
76	150	0	226	418	5.4	74.3	16.0	90.3	41.5	35.3	76.8
0	562	15	577	878	7.3	75.8	37.2	113.0	78.8	41.1	120.0
115	209	54	378	760	6.5	81.5	66.7	148.2	58.6	59.2	117.8
123	400	45	568	922	9.5	89.8	4.4	94.2	59.8	37.3	97.1
42	307	0	349	923	7.2	81.9	13.8	95.7	48.3	79.4	127.7
80	421	58	559	995	9.5	103.4	11.6	115.0	58.9	45.9	104.8
66	433	0	499	805	7.4	56.5	8.5	65.0	67.2	41.2	108.4
537	558	83	1178	1842	18.4	70.2	0.7	70.9	64.0	36.1	100.1
58	220	0	278	446	3.6	166.5	24.8	191.2	76.5	46.2	122.7
1097	3260	255	4612	7989	74.9	83.2	16.1	99.3	61.6	45.1	106.7
70	107	58	235	477	4.1	108.2	7.8	116.0	57.5	59.2	116.8
70	238	135	443	685	7.8	153.3	15.6	168.9	56.6	30.9	87.5
34	218	188	440	775	6.8	181.9	62.6	244.5	64.9	49.4	114.3
105	231	61	397	701	9.5	62.4	54.8	117.2	41.7	31.9	73.6
70	164	251	485	799	10.1	86.5	56.6	143.1	48.0	31.1	79.1
349	958	693	2000	3437	38.3	113.3	43.6	157.0	52.2	37.5	89.7

	HOUSING UNITS					CARE HOME BEDS				
	Rent			Sale	All	Nursing Care				
	LA	RSL	Both			LA	Pri	Vol	All	
West Midlands										
Birmingham	4895	4833	9728	2427	12155	25	1867	359	2251	
Coventry	0	1854	1854	381	2235	0	277	129	406	
Dudley	1268	859	2127	555	2682	0	644	48	692	
Sandwell	0	4150	4150	146	4296	0	1017	0	1017	
Solihull	79	576	655	1097	1752	0	190	56	246	
Walsall	0	715	715	286	1001	0	582	0	582	
Wolverhampton	905	1258	2163	331	2494	0	539	67	606	
County totals	7147	14245	21392	5223	26615	25	5116	659	5800	
Worcestershire										
Bromsgrove	0	916	916	397	1313	0	320	45	365	
Malvern Hills	0	75	75	303	378	0	382	43	425	
Redditch	261	170	431	139	570	0	159	0	159	
Worcester	0	1043	1043	169	1212	0	212	0	212	
Wychavon	0	845	845	481	1326	0	257	134	391	
Wyre Forest	0	2199	2199	160	2359	0	329	0	329	
County totals	261	5248	5509	1649	7158	0	1659	222	1881	
West Midlands REGION	11536	30605	42141	11116	53257	25	13247	1267	14539	
Yorkshire & The Humber REGION										
East Riding of Yorkshire										
East Riding of Yorkshire	1695	574	2269	1112	3381	0	774	0	774	
Kingston upon Hull	360	1118	1478	36	1514	0	468	40	508	
County totals	2055	1692	3747	1148	4895	0	1242	40	1282	
Lincolnshire										
North East Lincolnshire	1064	285	1349	50	1399	0	327	0	327	
North Lincolnshire	501	235	736	93	829	0	434	0	434	
County totals	1565	520	2085	143	2228	0	761	0	761	

Explanations != LA housing info not available RSL = all landlords other than LA

CARE HOME BEDS cont.					Provision per 1000 population aged 65+						
Residential Care				All	Popn.	Housing Units			Care Home Beds		
<i>LA</i>	<i>Pri</i>	<i>Vol</i>	<i>All</i>	Rent		Sale	All	RC	N	All	
1002	1196	587	2785	5036	68.1	142.9	35.6	178.5	40.9	33.1	74.0
116	855	102	1073	1479	22.3	83.0	17.1	100.0	48.0	18.2	66.2
293	1000	67	1360	2052	22.6	94.1	24.6	118.7	60.2	30.6	90.8
297	462	0	759	1776	21.7	191.2	6.7	197.9	35.0	46.8	81.8
40	248	318	606	852	15.3	42.9	71.8	114.7	39.7	16.1	55.8
318	636	29	983	1565	17.8	40.2	16.1	56.2	55.2	32.7	87.9
209	545	142	896	1502	18.5	117.1	17.9	135.0	48.5	32.8	81.3
2275	4942	1245	8462	14262	186.3	114.8	28.0	142.9	45.4	31.1	76.6
0	432	121	553	918	7.0	130.2	56.4	186.6	78.6	51.9	130.5
32	363	148	543	968	7.5	10.0	40.5	50.5	72.5	56.8	129.3
0	128	73	201	360	4.5	96.1	31.0	127.1	44.8	35.5	80.3
27	121	156	304	516	6.4	163.3	26.5	189.8	47.6	33.2	80.8
0	290	103	393	784	9.2	91.5	52.1	143.6	42.5	42.3	84.9
35	292	41	368	697	7.7	287.3	20.9	308.2	48.1	43.0	91.1
94	1626	642	2362	4243	42.3	130.3	39.0	169.3	55.9	44.5	100.4
3873	13294	3505	20672	35211	390.63	107.9	28.5	136.3	52.9	37.2	90.1
73	2685	34	2792	3566	26.5	85.5	41.9	127.4	105.2	29.2	134.4
133	1248	245	1626	2134	17.1	86.6	2.1	88.7	95.3	29.8	125.0
206	3933	279	4418	5700	43.6	85.9	26.3	112.2	101.3	29.4	130.7
47	1017	148	1212	1539	12.2	110.8	4.1	114.9	99.5	26.9	126.4
88	902	0	990	1424	11.8	62.6	7.9	70.6	84.3	36.9	121.2
135	1919	148	2202	2963	23.9	87.1	6.0	93.1	92.0	31.8	123.8

	HOUSING UNITS					CARE HOME BEDS				
	Rent			Sale	All	Nursing Care				
	LA	RSL	Both			LA	Pri	Vol	All	
<i>North Yorkshire</i>										
<i>Craven</i>	!	0	423	423	64	487	0	455	0	455
<i>Hambleton</i>		0	1725	1725	236	1961	0	292	0	292
<i>Harrogate</i>		797	327	1124	576	1700	0	775	45	820
<i>Middlesbrough</i>		0	1608	1608	100	1708	0	492	0	492
<i>Richmondshire</i>		307	60	367	0	367	0	185	0	185
<i>Ryedale</i>		0	626	626	282	908	0	304	0	304
<i>Scarborough</i>		0	745	745	287	1032	0	393	0	393
<i>Selby</i>		530	122	652	23	675	0	298	0	298
<i>York</i>		482	429	911	495	1406	0	249	33	282
<i>County totals</i>		2116	6065	8181	2063	10244	0	3443	78	3521
<i>South Yorkshire</i>										
<i>Barnsley</i>		0	2010	2010	65	2075	0	674	0	674
<i>Doncaster</i>	!	1455	579	2034	37	2071	0	599	0	599
<i>Rotherham</i>		1988	849	2837	0	2837	0	697	0	697
<i>Sheffield</i>		0	2862	2862	330	3192	0	2113	125	2238
<i>County totals</i>		3443	6300	9743	432	10175	0	4083	125	4208
<i>West Yorkshire</i>										
<i>Bradford</i>		0	4935	4935	360	5295	0	1818	209	2027
<i>Calderdale</i>		0	1347	1347	0	1347	0	435	0	435
<i>Kirklees</i>		615	905	1520	148	1668	0	1255	112	1367
<i>Leeds</i>		0	7252	7252	860	8112	0	1336	324	1660
<i>Wakefield</i>		0	2348	2348	65	2413	0	670	0	670
<i>County totals</i>		615	16787	17402	1433	18835	0	5514	645	6159
<i>Yorkshire & The Humber REG</i>		9794	31364	41158	5219	46377	0	15043	888	15931
<i>England</i>		123135	283713	406848	115126	521974	480	129464	11027	140971

26 June 2009

Explanations ! = LA housing info not available RSL = all landlords other than LA

CARE HOME BEDS cont.					Provision per 1000 population aged 65+						
Residential Care				All	Popn.	Housing Units			Care Home Beds		
<i>LA</i>	<i>Pri</i>	<i>Vol</i>	<i>All</i>			Rent	Sale	All	RC	N	All
88	90	118	296	751	5.4	79.0	11.9	90.9	55.3	84.9	140.2
114	83	0	197	489	6.7	259.1	35.4	294.5	29.6	43.9	73.4
68	525	252	845	1665	12.9	87.1	44.6	131.7	65.5	63.5	129.0
0	397	75	472	964	8.7	184.3	11.5	195.7	54.1	56.4	110.5
63	62	0	125	310	3.3	112.9	0.0	112.9	38.4	56.9	95.3
121	163	0	284	588	4.9	128.2	57.8	186.0	58.2	62.3	120.4
162	702	92	956	1349	11.3	65.9	25.4	91.3	84.5	34.8	119.3
99	190	0	289	587	5.2	125.8	4.4	130.3	55.8	57.5	113.3
369	336	204	909	1191	14.8	61.7	33.5	95.3	61.6	19.1	80.7
1084	2548	741	4373	7894	73.0	112.0	28.2	140.3	59.9	48.2	108.1
132	1177	0	1309	1983	16.2	124.4	4.0	128.4	81.0	41.7	122.7
287	1013	30	1330	1929	20.9	97.4	1.8	99.2	63.7	28.7	92.4
219	957	65	1241	1938	17.6	161.1	0.0	161.1	70.5	39.6	110.0
241	794	632	1667	3905	41.1	69.6	8.0	77.6	40.5	54.4	95.0
879	3941	727	5547	9755	95.8	101.7	4.5	106.2	57.9	43.9	101.8
397	1445	101	1943	3970	31.6	156.4	11.4	167.8	61.6	64.2	125.8
60	584	92	736	1171	14.7	91.7	0.0	91.7	50.1	29.6	79.8
160	1153	15	1328	2695	27.0	56.3	5.5	61.8	49.2	50.6	99.8
643	1587	241	2471	4131	51.8	139.9	16.6	156.5	47.7	32.0	79.7
217	1117	0	1334	2004	22.3	105.5	2.9	108.4	59.9	30.1	90.0
1477	5886	449	7812	13971	147.3	118.1	9.7	127.8	53.0	41.8	94.8
3781	18227	2344	24352	40283	383.681	107.3	13.6	120.9	63.5	41.5	105.0
25160	150765	37838	213763	354734	3704.98	109.8	31.1	140.9	57.7	38.0	95.7

6. Analysis by District Type

6. Analysis by District Type

	HOUSING UNITS					CARE HOME BEDS			
	Rent			Sale	All	Nursing Care			
	LA	RSL	Both			LA	Pri	Vol	All
<i>London Districts</i>									
<i>Barking</i>	854	462	1316	101	1417	0	303	0	303
<i>Barnet</i>	0	1642	1642	802	2444	0	668	124	792
<i>Bexley</i>	0	1390	1390	1027	2417	0	307	0	307
<i>Brent</i>	83	1130	1213	365	1578	0	420	60	480
<i>Bromley</i>	0	1998	1998	1030	3028	0	519	150	669
<i>Camden</i>	870	1003	1873	47	1920	0	100	20	120
<i>City of London</i>	0	18	18	0	18	0	0	0	0
<i>Croydon</i>	1307	974	2281	760	3041	35	878	48	961
<i>Ealing</i>	1089	521	1610	290	1900	0	498	50	548
<i>Enfield</i>	999	693	1692	724	2416	0	551	0	551
<i>Greenwich</i>	995	639	1634	157	1791	0	383	80	463
<i>Hackney</i>	0	1688	1688	65	1753	0	0	12	12
<i>Hammersmith</i>	1047	761	1808	28	1836	0	102	70	172
<i>Haringey</i>	1184	816	2000	0	2000	0	36	63	99
<i>Harrow</i>	545	579	1124	545	1669	0	531	40	571
<i>Havering</i>	1087	374	1461	670	2131	0	584	0	584
<i>Hillingdon</i>	0	1389	1389	324	1713	0	409	44	453
<i>Hounslow</i>	0	1129	1129	257	1386	0	399	75	474
<i>Islington</i>	74	883	957	17	974	0	233	70	303
<i>Kensington and Chelsea</i>	148	967	1115	80	1195	56	53	0	109
<i>Kingston</i>	1031	227	1258	317	1575	0	488	5	493
<i>Lambeth</i>	808	1065	1873	93	1966	0	422	142	564
<i>Lewisham</i>	167	486	653	183	836	0	573	66	639
<i>Merton</i>	212	641	853	278	1131	0	377	142	519
<i>Newham</i>	0	1194	1194	0	1194	0	266	43	309
<i>Redbridge</i>	0	1284	1284	882	2166	0	456	36	492
<i>Richmond</i>	0	796	796	218	1014	0	248	118	366
<i>Southwark</i>	723	601	1324	33	1357	0	454	49	503
<i>Sutton</i>	0	1402	1402	513	1915	0	493	0	493
<i>Tower Hamlets</i>	32	906	938	0	938	0	27	120	147
<i>Waltham Forest</i>	556	719	1275	237	1512	0	87	0	87

Explanations != LA housing info not available RSL = all landlords other than LA

CARE HOME BEDS cont.					Provision per 1000 population aged 65+						
Residential Care				All	Popn.	Housing Units			Care Home Beds		
LA	Pri	Vol	All	Rent		Sale	All	RC	N	All	
73	83	43	199	502	12.0	109.6	8.4	118.0	16.6	25.2	41.8
44	606	871	1521	2313	22.7	72.4	35.4	107.7	67.0	34.9	102.0
0	243	241	484	791	16.2	85.6	63.3	148.9	29.8	18.9	48.7
39	95	165	299	779	12.6	96.4	29.0	125.4	23.8	38.1	61.9
0	360	725	1085	1754	24.3	82.2	42.4	124.6	44.7	27.5	72.2
145	46	90	281	401	10.0	187.5	4.7	192.2	28.1	12.0	40.1
0	0	0	0	0	0.4	40.2	0.0	40.2	0.0	0.0	0.0
172	622	156	950	1911	20.1	113.7	37.9	151.6	47.4	47.9	95.3
75	96	283	454	1002	16.4	98.0	17.7	115.7	27.6	33.4	61.0
156	774	45	975	1526	18.1	93.7	40.1	133.8	54.0	30.5	84.5
0	31	266	297	760	14.0	117.0	11.2	128.2	21.3	33.1	54.4
37	0	21	58	70	8.5	197.9	7.6	205.6	6.8	1.4	8.2
66	0	47	113	285	8.2	219.8	3.4	223.2	13.7	20.9	34.7
163	129	143	435	534	9.2	217.3	0.0	217.3	47.3	10.8	58.0
0	252	189	441	1012	14.6	76.9	37.3	114.2	30.2	39.1	69.3
67	549	66	682	1266	18.5	79.1	36.3	115.3	36.9	31.6	68.5
0	463	68	531	984	15.9	87.6	20.4	108.0	33.5	28.6	62.0
129	0	89	218	692	11.2	100.8	22.9	123.7	19.5	42.3	61.8
140	60	32	232	535	7.9	121.2	2.2	123.4	29.4	38.4	67.8
0	0	193	193	302	9.3	120.5	8.6	129.1	20.9	11.8	32.6
82	219	106	407	900	10.3	121.7	30.7	152.3	39.4	47.7	87.0
0	209	200	409	973	11.1	168.1	8.3	176.5	36.7	50.6	87.4
0	308	83	391	1030	13.2	49.5	13.9	63.3	29.6	48.4	78.0
0	185	155	340	859	11.9	71.9	23.4	95.4	28.7	43.8	72.4
65	97	6	168	477	9.8	122.1	0.0	122.1	17.2	31.6	48.8
43	287	349	679	1171	16.3	78.6	54.0	132.5	41.5	30.1	71.6
0	201	229	430	796	12.4	64.3	17.6	81.9	34.7	29.5	64.3
0	25	133	158	661	11.7	113.0	2.8	115.8	13.5	42.9	56.4
120	267	192	579	1072	12.9	108.3	39.6	148.0	44.7	38.1	82.8
0	115	62	177	324	7.8	120.5	0.0	120.5	22.7	18.9	41.6
182	490	80	752	839	12.4	102.6	19.1	121.6	60.5	7.0	67.5

	HOUSING UNITS					CARE HOME BEDS				
	Rent			Sale	All	Nursing Care				
	LA	RSL	Both			LA	Pri	Vol	All	
<i>Wandsworth</i>	995	815	1810	45	1855	0	465	194	659	
<i>Westminster</i>	0	2084	2084	43	2127	0	99	0	99	
<i>London Districts</i>	14806	31276	46082	10131	56213	91	11429	1821	13341	
<i>Metropolitan Districts</i>										
<i>Barnsley</i>	0	2010	2010	65	2075	0	674	0	674	
<i>Birmingham</i>	4895	4833	9728	2427	12155	25	1867	359	2251	
<i>Bolton</i>	3812	1204	5016	231	5247	0	554	0	554	
<i>Bradford</i>	0	4935	4935	360	5295	0	1818	209	2027	
<i>Bury</i>	564	467	1031	122	1153	0	527	250	777	
<i>Calderdale</i>	0	1347	1347	0	1347	0	435	0	435	
<i>Coventry</i>	0	1854	1854	381	2235	0	277	129	406	
<i>Doncaster</i>	!	1455	579	2034	37	2071	0	599	0	599
<i>Dudley</i>	1268	859	2127	555	2682	0	644	48	692	
<i>Gateshead</i>	0	2393	2393	119	2512	0	489	35	524	
<i>Kirklees</i>	615	905	1520	148	1668	0	1255	112	1367	
<i>Knowsley</i>	0	946	946	113	1059	0	556	50	606	
<i>Leeds</i>	0	7252	7252	860	8112	0	1336	324	1660	
<i>Liverpool</i>	0	3808	3808	323	4131	0	1834	211	2045	
<i>Manchester</i>	381	3402	3783	402	4185	0	1054	203	1257	
<i>Newcastle upon Tyne</i>	1085	1572	2657	363	3020	0	729	59	788	
<i>North Tyneside</i>	1543	1202	2745	213	2958	0	518	40	558	
<i>Oldham</i>	0	2585	2585	145	2730	0	486	0	486	
<i>Rochdale</i>	933	890	1823	91	1914	0	495	28	523	
<i>Rotherham</i>	1988	849	2837	0	2837	0	697	0	697	
<i>Salford</i>	1151	1006	2157	102	2259	0	711	52	763	
<i>Sandwell</i>	0	4150	4150	146	4296	0	1017	0	1017	
<i>Sefton</i>	1705	1318	3023	1230	4253	0	1168	314	1482	
<i>Sheffield</i>	0	2862	2862	330	3192	0	2113	125	2238	
<i>Solihull</i>	79	576	655	1097	1752	0	190	56	246	
<i>South Tyneside</i>	0	1852	1852	211	2063	0	451	0	451	
<i>St Helens</i>	0	1450	1450	261	1711	0	401	71	472	
<i>Stockport</i>	0	1618	1618	1018	2636	0	371	0	371	
<i>Sunderland</i>	0	1381	1381	279	1660	15	943	35	993	

Explanations ! = LA housing info not available RSL = all landlords other than LA

CARE HOME BEDS cont.					Provision per 1000 population aged 65+						
Residential Care				All	Popn.	Housing Units			Care Home Beds		
LA	Pri	Vol	All	Rent		Sale	All	RC	N	All	
0	36	399	435	1094	13.3	136.5	3.4	139.9	32.8	49.7	82.5
84	50	67	201	300	10.3	201.6	4.2	205.8	19.4	9.6	29.0
1882	6898	5794	14574	27915	423.5	108.8	23.9	132.7	34.4	31.5	65.9
132	1177	0	1309	1983	16.2	124.4	4.0	128.4	81.0	41.7	122.7
1002	1196	587	2785	5036	68.1	142.9	35.6	178.5	40.9	33.1	74.0
155	624	78	857	1411	18.5	270.5	12.5	283.0	46.2	29.9	76.1
397	1445	101	1943	3970	31.6	156.4	11.4	167.8	61.6	64.2	125.8
214	542	95	851	1628	12.3	83.7	9.9	93.6	69.1	63.0	132.1
60	584	92	736	1171	14.7	91.7	0.0	91.7	50.1	29.6	79.8
116	855	102	1073	1479	22.3	83.0	17.1	100.0	48.0	18.2	66.2
287	1013	30	1330	1929	20.9	97.4	1.8	99.2	63.7	28.7	92.4
293	1000	67	1360	2052	22.6	94.1	24.6	118.7	60.2	30.6	90.8
98	567	69	734	1258	14.6	164.2	8.2	172.4	50.4	36.0	86.3
160	1153	15	1328	2695	27.0	56.3	5.5	61.8	49.2	50.6	99.8
0	511	0	511	1117	8.6	109.8	13.1	123.0	59.3	70.4	129.7
643	1587	241	2471	4131	51.8	139.9	16.6	156.5	47.7	32.0	79.7
132	1050	179	1361	3406	29.5	129.2	11.0	140.2	46.2	69.4	115.6
27	808	516	1351	2608	25.0	151.1	16.1	167.2	54.0	50.2	104.2
120	998	197	1315	2103	19.7	135.0	18.4	153.4	66.8	40.0	106.9
150	826	32	1008	1566	15.9	172.6	13.4	185.9	63.4	35.1	98.4
122	970	94	1186	1672	14.7	176.1	9.9	186.0	80.8	33.1	113.9
82	848	38	968	1491	13.4	136.0	6.8	142.8	72.2	39.0	111.2
219	957	65	1241	1938	17.6	161.1	0.0	161.1	70.5	39.6	110.0
121	581	230	932	1695	16.6	130.3	6.2	136.4	56.3	46.1	102.4
297	462	0	759	1776	21.7	191.2	6.7	197.9	35.0	46.8	81.8
31	1089	440	1560	3042	24.7	122.6	49.9	172.5	63.3	60.1	123.4
241	794	632	1667	3905	41.1	69.6	8.0	77.6	40.5	54.4	95.0
40	248	318	606	852	15.3	42.9	71.8	114.7	39.7	16.1	55.8
136	390	72	598	1049	12.4	149.0	17.0	166.0	48.1	36.3	84.4
106	289	106	501	973	12.0	120.4	21.7	142.1	41.6	39.2	80.8
47	785	543	1375	1746	21.9	73.8	46.4	120.3	62.7	16.9	79.7
96	975	75	1146	2139	18.4	75.2	15.2	90.4	62.4	54.1	116.5

	HOUSING UNITS					CARE HOME BEDS			
	Rent			Sale	All	Nursing Care			
	LA	RSL	Both			LA	Pri	Vol	All
<i>Tameside</i>	0	1347	1347	40	1387	0	708	0	708
<i>Trafford</i>	0	1698	1698	867	2565	0	307	30	337
<i>Wakefield</i>	0	2348	2348	65	2413	0	670	0	670
<i>Walsall</i>	0	715	715	286	1001	0	582	0	582
<i>Wigan</i>	1398	775	2173	80	2253	0	912	0	912
<i>Wirral</i>	0	3487	3487	928	4415	0	1521	109	1630
<i>Wolverhampton</i>	905	1258	2163	331	2494	0	539	67	606
<i>Metropolitan Districts</i>	23777	71733	95510	14226	109736	40	29448	2916	32404
<i>Shire Districts</i>									
<i>Adur</i>	280	128	408	368	776	0	144	0	144
<i>Allerdale</i>	0	374	374	83	457	0	192	28	220
<i>Alnwick</i>	163	190	353	0	353	0	39	0	39
<i>Amber Valley</i>	1092	206	1298	100	1398	0	270	0	270
<i>Arun</i>	660	248	908	1690	2598	0	658	67	725
<i>Ashfield</i>	0	106	106	0	106	0	411	25	436
<i>Ashford</i>	447	79	526	334	860	0	171	0	171
<i>Aylesbury Vale</i>	0	754	754	286	1040	0	603	64	667
<i>Babergh</i>	407	98	505	77	582	0	295	0	295
<i>Barrow-in-Furness</i>	33	173	206	0	206	0	160	0	160
<i>Basildon</i>	0	2091	2091	350	2441	0	162	0	162
<i>Basingstoke and Deane</i>	0	925	925	322	1247	0	294	24	318
<i>Bassetlaw</i>	0	557	557	40	597	0	412	0	412
<i>Bedford</i>	0	1319	1319	191	1510	0	223	0	223
<i>Berwick-upon-Tweed</i>	93	70	163	8	171	0	117	0	117
<i>Blaby</i>	0	923	923	34	957	0	0	0	0
<i>Blyth Valley</i>	0	509	509	0	509	0	337	0	337
<i>Bolsover</i>	470	122	592	0	592	0	237	0	237
<i>Boston</i>	0	606	606	26	632	0	379	0	379
<i>Braintree</i>	0	748	748	807	1555	0	89	0	89
<i>Breckland</i>	0	767	767	48	815	0	435	25	460
<i>Brentwood</i>	484	182	666	304	970	0	164	40	204
<i>Bridgnorth</i>	156	36	192	134	326	0	144	15	159
<i>Broadland</i>	0	533	533	280	813	0	410	0	410

Explanations != LA housing info not available RSL = all landlords other than LA

CARE HOME BEDS cont.					Provision per 1000 population aged 65+						
Residential Care				All	Popn.	Housing Units			Care Home Beds		
LA	Pri	Vol	All	Rent		Sale	All	RC	N	All	
0	844	66	910	1618	15.2	88.8	2.6	91.5	60.0	46.7	106.7
180	468	90	738	1075	16.2	104.8	53.5	158.2	45.5	20.8	66.3
217	1117	0	1334	2004	22.3	105.5	2.9	108.4	59.9	30.1	90.0
318	636	29	983	1565	17.8	40.2	16.1	56.2	55.2	32.7	87.9
32	407	519	958	1870	19.4	111.9	4.1	116.0	49.3	47.0	96.3
140	1044	233	1417	3047	26.7	130.4	34.7	165.2	53.0	61.0	114.0
209	545	142	896	1502	18.5	117.1	17.9	135.0	48.5	32.8	81.3
6620	29385	6093	42098	74502	785.1	121.7	18.1	139.8	53.6	41.3	94.9
0	216	113	329	473	6.6	61.4	55.4	116.9	49.5	21.7	71.2
147	471	52	670	890	7.8	47.8	10.6	58.4	85.6	28.1	113.7
0	225	33	258	297	2.8	126.7	0.0	126.7	92.6	14.0	106.6
103	497	0	600	870	9.4	137.6	10.6	148.2	63.6	28.6	92.2
0	1197	256	1453	2178	19.7	46.2	86.0	132.2	73.9	36.9	110.8
64	530	30	624	1060	8.3	12.8	0.0	12.8	75.1	52.5	127.6
50	349	0	399	570	7.9	66.3	42.1	108.4	50.3	21.6	71.9
0	183	266	449	1116	9.7	77.3	29.3	106.7	46.1	68.4	114.5
29	335	34	398	693	7.3	69.0	10.5	79.6	54.4	40.3	94.7
172	87	69	328	488	5.8	35.8	0.0	35.8	57.0	27.8	84.7
0	530	0	530	692	10.8	193.5	32.4	225.9	49.0	15.0	64.0
114	152	95	361	679	8.4	109.8	38.2	148.0	42.8	37.7	80.6
79	502	0	581	993	7.9	70.5	5.1	75.5	73.5	52.1	125.6
0	717	94	811	1034	10.3	127.7	18.5	146.2	78.5	21.6	100.1
48	195	26	269	386	2.6	61.6	3.0	64.6	101.6	44.2	145.8
64	360	47	471	471	6.0	155.1	5.7	160.8	79.1	0.0	79.1
25	308	84	417	754	5.2	97.4	0.0	97.4	79.8	64.5	144.3
40	165	0	205	442	5.8	102.3	0.0	102.3	35.4	40.9	76.4
20	209	41	270	649	5.1	119.8	5.1	125.0	53.4	74.9	128.3
0	765	79	844	933	9.7	77.2	83.3	160.5	87.1	9.2	96.3
159	759	70	988	1448	11.2	68.6	4.3	72.9	88.4	41.1	129.5
0	358	8	366	570	5.9	113.4	51.8	165.2	62.3	34.7	97.1
0	341	52	393	552	4.0	48.1	33.6	81.6	98.4	39.8	138.2
0	594	59	653	1063	10.7	49.9	26.2	76.1	61.2	38.4	99.6

	HOUSING UNITS					CARE HOME BEDS			
	Rent			Sale	All	Nursing Care			
	LA	RSL	Both			LA	Pri	Vol	All
<i>Bromsgrove</i>	0	916	916	397	1313	0	320	45	365
<i>Broxbourne</i>	0	490	490	422	912	0	22	0	22
<i>Broxtowe</i>	1482	187	1669	148	1817	0	334	0	334
<i>Burnley</i>	0	1464	1464	0	1464	0	271	0	271
<i>Cambridge</i>	340	491	831	327	1158	0	299	10	309
<i>Cannock Chase</i>	190	214	404	87	491	0	192	0	192
<i>Canterbury</i>	591	354	945	599	1544	0	430	0	430
<i>Caradon</i>	1525	201	1726	54	1780	0	323	0	323
<i>Carlisle</i>	0	435	435	108	543	0	204	0	204
<i>Carrick</i>	389	162	551	275	826	0	227	0	227
<i>Castle Morpeth</i>	120	103	223	146	369	0	114	0	114
<i>Castle point</i>	279	71	350	110	460	0	211	0	211
<i>Charnwood</i>	506	282	788	338	1126	0	236	0	236
<i>Chelmsford</i>	0	1237	1237	751	1988	0	357	0	357
<i>Cheltenham</i>	0	721	721	588	1309	0	301	183	484
<i>Cherwell</i>	0	1303	1303	564	1867	0	443	0	443
<i>Chester</i>	0	2070	2070	496	2566	0	736	0	736
<i>Chesterfield</i>	861	195	1056	151	1207	0	372	0	372
<i>Chester-le-Street</i>	217	115	332	40	372	0	185	0	185
<i>Chichester</i>	0	601	601	709	1310	0	376	16	392
<i>Chiltern</i>	0	540	540	306	846	0	119	0	119
<i>Chorley</i>	0	786	786	188	974	0	320	0	320
<i>Christchurch</i>	0	119	119	342	461	0	154	78	232
<i>Colchester</i>	0	1018	1018	203	1221	0	236	33	269
<i>Congleton</i>	0	552	552	236	788	0	245	40	285
<i>Copeland</i>	0	272	272	39	311	0	147	30	177
<i>Corby</i>	397	35	432	8	440	0	92	0	92
<i>Cotswold</i>	0	743	743	577	1320	0	365	55	420
<i>Craven</i>	!	0	423	64	487	0	455	0	455
<i>Crawley</i>	534	282	816	153	969	0	243	0	243
<i>Crewe and Nantwich</i>	0	348	348	258	606	0	511	40	551
<i>Dacorum</i>	1328	291	1619	446	2065	0	227	0	227
<i>Dartford</i>	516	36	552	209	761	0	404	0	404
<i>Daventry</i>	195	91	286	0	286	0	153	0	153

Explanations != LA housing info not available RSL = all landlords other than LA

CARE HOME BEDS cont.					Provision per 1000 population aged 65+						
Residential Care				All	Popn.	Housing Units			Care Home Beds		
LA	Pri	Vol	All	Rent		Sale	All	RC	N	All	
0	432	121	553	918	7.0	130.2	56.4	186.6	78.6	51.9	130.5
0	52	112	164	186	5.4	91.5	78.8	170.2	30.6	4.1	34.7
44	323	79	446	780	8.1	204.8	18.2	223.0	54.7	41.0	95.7
79	536	48	663	934	6.5	224.1	0.0	224.1	101.5	41.5	142.9
0	329	236	565	874	7.5	110.9	43.6	154.5	75.4	41.2	116.6
76	150	0	226	418	5.4	74.3	16.0	90.3	41.5	35.3	76.8
110	798	211	1119	1549	13.6	69.5	44.1	113.5	82.3	31.6	113.9
0	423	163	586	909	7.4	232.5	7.3	239.8	78.9	43.5	122.5
164	400	0	564	768	8.3	52.1	12.9	65.1	67.6	24.4	92.0
0	212	190	402	629	9.5	58.0	28.9	86.9	42.3	23.9	66.2
17	271	0	288	402	4.2	52.9	34.6	87.5	68.3	27.0	95.3
0	349	0	349	560	6.7	52.3	16.4	68.7	52.1	31.5	83.6
80	538	31	649	885	10.5	75.1	32.2	107.3	61.9	22.5	84.4
0	358	26	384	741	10.6	116.8	70.9	187.6	36.2	33.7	69.9
0	341	377	718	1202	10.0	72.1	58.8	130.9	71.8	48.4	120.2
0	104	208	312	755	8.3	156.9	67.9	224.8	37.6	53.3	90.9
69	205	80	354	1090	9.6	215.6	51.7	267.3	36.9	76.7	113.5
200	441	39	680	1052	8.5	123.7	17.7	141.4	79.7	43.6	123.3
0	216	0	216	401	3.6	93.2	11.2	104.4	60.6	51.9	112.5
34	839	166	1039	1431	12.3	48.7	57.5	106.2	84.2	31.8	116.0
0	192	364	556	675	6.8	79.0	44.8	123.8	81.3	17.4	98.8
46	397	0	443	763	6.5	120.2	28.7	148.9	67.7	48.9	116.7
0	80	54	134	366	7.0	16.9	48.6	65.5	19.1	33.0	52.0
50	627	67	744	1013	11.1	91.7	18.3	110.0	67.0	24.2	91.3
36	291	96	423	708	6.6	83.3	35.6	119.0	63.9	43.0	106.9
205	139	16	360	537	5.0	54.8	7.9	62.7	72.6	35.7	108.3
0	80	0	80	172	3.1	139.1	2.6	141.7	25.8	29.6	55.4
0	109	134	243	663	8.0	92.9	72.1	165.0	30.4	52.5	82.9
88	90	118	296	751	5.4	79.0	11.9	90.9	55.3	84.9	140.2
0	63	0	63	306	6.6	123.2	23.1	146.3	9.5	36.7	46.2
51	194	154	399	950	8.3	41.9	31.0	72.9	48.0	66.3	114.3
0	464	87	551	778	9.7	167.3	46.1	213.3	56.9	23.5	80.4
49	287	25	361	765	5.6	99.3	37.6	136.9	64.9	72.7	137.6
113	140	0	253	406	4.3	66.1	0.0	66.1	58.4	35.3	93.8

	HOUSING UNITS					CARE HOME BEDS			
	Rent			Sale	All	Nursing Care			
	LA	RSL	Both			LA	Pri	Vol	All
<i>Derbyshire Dales</i>	0	866	866	199	1065	0	186	125	311
<i>Derwentside</i>	0	1298	1298	36	1334	0	444	25	469
<i>Dover</i>	526	337	863	197	1060	0	215	41	256
<i>Durham</i>	1427	235	1662	137	1799	0	252	0	252
<i>Easington</i>	1271	74	1345	10	1355	0	451	0	451
<i>East Cambridgeshire</i>	0	961	961	119	1080	0	201	0	201
<i>East Devon</i>	1478	195	1673	1021	2694	0	391	50	441
<i>East Dorset</i>	0	467	467	443	910	0	239	0	239
<i>East Hampshire</i>	0	576	576	663	1239	0	347	45	392
<i>East Hertfordshire</i>	0	1122	1122	296	1418	0	346	7	353
<i>East Lindsey</i>	0	1052	1052	83	1135	0	622	0	622
<i>East Northamptonshire</i>	0	631	631	68	699	0	235	0	235
<i>East Staffordshire</i>	0	555	555	272	827	0	275	26	301
<i>Eastbourne</i>	548	671	1219	749	1968	0	452	68	520
<i>Eastleigh</i>	0	784	784	338	1122	55	348	30	433
<i>Eden</i>	0	300	300	0	300	0	111	0	111
<i>Ellesmere Port and Neston</i>	1571	273	1844	113	1957	0	185	0	185
<i>Elmbridge</i>	0	1369	1369	587	1956	0	408	90	498
<i>Epping Forest</i>	490	318	808	293	1101	0	323	110	433
<i>Epsom and Ewell</i>	0	378	378	486	864	0	129	0	129
<i>Erewash</i>	0	1799	1799	155	1954	0	362	0	362
<i>Exeter</i>	524	287	811	741	1552	0	228	168	396
<i>Fareham</i>	277	180	457	760	1217	0	269	0	269
<i>Fenland</i>	0	742	742	0	742	0	334	0	334
<i>Forest Heath</i>	0	387	387	145	532	0	85	0	85
<i>Forest of Dean</i>	0	731	731	83	814	0	326	85	411
<i>Fylde</i>	0	589	589	610	1199	0	387	16	403
<i>Gedling</i>	944	370	1314	85	1399	0	470	0	470
<i>Gloucester</i>	0	925	925	347	1272	0	334	191	525
<i>Gosport</i>	255	506	761	369	1130	0	237	25	262
<i>Gravesham</i>	615	44	659	297	956	0	215	0	215
<i>Great Yarmouth</i>	962	134	1096	100	1196	0	218	0	218
<i>Guildford</i>	297	141	438	379	817	0	331	0	331

Explanations != LA housing info not available RSL = all landlords other than LA

CARE HOME BEDS cont.					Provision per 1000 population aged 65+						
Residential Care				All	Popn.	Housing Units			Care Home Beds		
LA	Pri	Vol	All	Rent		Sale	All	RC	N	All	
77	284	38	399	710	6.3	136.5	31.4	167.9	62.9	49.0	111.9
0	489	32	521	990	6.9	189.2	5.2	194.4	75.9	68.3	144.3
97	753	60	910	1166	9.7	89.4	20.4	109.8	94.3	26.5	120.8
367	152	62	581	833	5.6	297.9	24.6	322.5	104.1	45.2	149.3
0	551	29	580	1031	6.8	198.8	1.5	200.2	85.7	66.6	152.4
0	162	39	201	402	5.5	174.7	21.6	196.4	36.5	36.5	73.1
23	1085	202	1310	1751	17.8	94.1	57.4	151.5	73.7	24.8	98.5
60	274	83	417	656	10.6	44.0	41.7	85.8	39.3	22.5	61.8
84	479	112	675	1067	8.3	69.2	79.7	149.0	81.1	47.1	128.3
0	188	271	459	812	8.0	140.5	37.1	177.6	57.5	44.2	101.7
25	870	115	1010	1632	13.1	80.3	6.3	86.6	77.1	47.5	124.5
18	334	74	426	661	5.5	113.9	12.3	126.2	76.9	42.4	119.3
0	562	15	577	878	7.3	75.8	37.2	113.0	78.8	41.1	120.0
37	812	53	902	1422	12.4	97.9	60.2	158.1	72.5	41.8	114.2
0	213	61	274	707	8.1	96.7	41.7	138.4	33.8	53.4	87.2
117	168	0	285	396	4.2	71.9	0.0	71.9	68.3	26.6	94.9
30	109	130	269	454	5.7	322.9	19.8	342.7	47.1	32.4	79.5
0	234	379	613	1111	10.2	133.9	57.4	191.3	60.0	48.7	108.7
0	468	95	563	996	9.9	81.9	29.7	111.6	57.0	43.9	100.9
6	275	0	281	410	5.7	66.3	85.3	151.6	49.3	22.6	72.0
117	263	40	420	782	8.3	217.8	18.8	236.6	50.8	43.8	94.7
164	306	167	637	1033	9.0	90.1	82.4	172.5	70.8	44.0	114.8
40	561	0	601	870	8.6	53.0	88.2	141.2	69.7	31.2	100.9
32	416	0	448	782	7.4	100.9	0.0	100.9	60.9	45.4	106.3
33	56	21	110	195	4.0	96.3	36.1	132.3	27.4	21.1	48.5
0	182	80	262	673	6.6	111.3	12.6	124.0	39.9	62.6	102.5
44	664	86	794	1197	8.3	71.1	73.7	144.8	95.9	48.7	144.5
38	346	51	435	905	8.8	149.1	9.6	158.7	49.3	53.3	102.7
30	248	216	494	1019	7.8	118.6	44.5	163.1	63.4	67.3	130.7
35	265	65	365	627	5.8	130.2	63.1	193.3	62.4	44.8	107.2
0	139	133	272	487	6.4	102.6	46.2	148.8	42.3	33.5	75.8
92	519	0	611	829	8.6	126.8	11.6	138.4	70.7	25.2	95.9
0	287	104	391	722	9.4	46.6	40.3	87.0	41.6	35.2	76.9

	HOUSING UNITS					CARE HOME BEDS			
	Rent			Sale	All	Nursing Care			
	LA	RSL	Both			LA	Pri	Vol	All
<i>Hambleton</i>	0	1725	1725	236	1961	0	292	0	292
<i>Harborough</i>	403	114	517	236	753	0	90	0	90
<i>Harlow</i>	810	210	1020	0	1020	0	0	0	0
<i>Harrogate</i>	797	327	1124	576	1700	0	775	45	820
<i>Hart</i>	0	322	322	483	805	0	76	0	76
<i>Hastings</i>	0	949	949	169	1118	0	534	0	534
<i>Havant</i>	0	1102	1102	571	1673	79	275	0	354
<i>Hertsmere</i>	0	772	772	545	1317	0	446	0	446
<i>High Peak</i>	0	626	626	161	787	0	201	0	201
<i>Hinckley and Bosworth</i>	362	115	477	191	668	0	190	0	190
<i>Horsham</i>	0	1078	1078	748	1826	0	365	0	365
<i>Huntingdonshire</i>	0	1075	1075	398	1473	0	194	0	194
<i>Hyndburn</i>	0	1079	1079	0	1079	0	280	0	280
<i>Ipswich</i>	538	765	1303	261	1564	0	269	24	293
<i>Kennet</i>	0	818	818	305	1123	0	174	39	213
<i>Kerrier</i>	0	831	831	80	911	0	262	40	302
<i>Kettering</i>	405	214	619	81	700	0	180	0	180
<i>Kings Lynn West Norfolk</i>	0	1061	1061	238	1299	0	357	0	357
<i>Lancaster</i>	577	450	1027	899	1926	0	455	0	455
<i>Lewes</i>	384	347	731	818	1549	0	260	210	470
<i>Lichfield</i>	0	526	526	430	956	0	382	0	382
<i>Lincoln</i>	395	163	558	100	658	0	366	81	447
<i>Macclesfield</i>	0	850	850	896	1746	0	824	0	824
<i>Maidstone</i>	0	1111	1111	505	1616	0	361	0	361
<i>Maldon</i>	0	794	794	258	1052	0	78	0	78
<i>Malvern Hills</i>	0	75	75	303	378	0	382	43	425
<i>Mansfield</i>	1514	82	1596	0	1596	0	271	0	271
<i>Melton</i>	250	48	298	21	319	0	30	0	30
<i>Mendip</i>	0	1222	1222	392	1614	0	539	0	539
<i>Mid Bedfordshire</i>	0	696	696	212	908	0	289	0	289
<i>Mid Devon</i>	272	276	548	103	651	0	152	0	152
<i>Mid Suffolk</i>	419	224	643	299	942	0	253	58	311
<i>Mid Sussex</i>	0	1054	1054	562	1616	0	628	0	628
<i>Mole Valley</i>	0	773	773	350	1123	0	326	0	326

Explanations != LA housing info not available RSL = all landlords other than LA

CARE HOME BEDS cont.					Provision per 1000 population aged 65+							
Residential Care				All	Popn.	Housing Units			Care Home Beds			
LA	Pri	Vol	All	Rent		Sale	All	RC	N	All		
114	83	0	197	489	6.7	259.1	35.4	294.5	29.6	43.9	73.4	
80	331	30	441	531	5.5	93.2	42.6	135.8	79.5	16.2	95.7	
0	43	0	43	43	4.8	210.4	0.0	210.4	8.9	0.0	8.9	
68	525	252	845	1665	12.9	87.1	44.6	131.7	65.5	63.5	129.0	
49	191	26	266	342	4.8	67.4	101.2	168.6	55.7	15.9	71.6	
31	661	106	798	1332	8.0	118.4	21.1	139.5	99.6	66.7	166.3	
37	465	14	516	870	9.9	111.0	57.5	168.5	52.0	35.7	87.6	
0	285	273	558	1004	7.9	97.8	69.0	166.8	70.7	56.5	127.2	
30	327	34	391	592	6.5	95.7	24.6	120.3	59.8	30.7	90.5	
80	254	38	372	562	7.4	64.2	25.7	89.9	50.1	25.6	75.6	
0	358	101	459	824	10.0	107.4	74.5	182.0	45.7	36.4	82.1	
0	491	0	491	685	9.3	115.3	42.7	158.0	52.7	20.8	73.5	
44	372	0	416	696	5.9	182.3	0.0	182.3	70.3	47.3	117.6	
90	353	119	562	855	9.7	134.1	26.9	160.9	57.8	30.1	88.0	
0	180	140	320	533	5.7	144.4	53.8	198.3	56.5	37.6	94.1	
0	338	133	471	773	8.4	99.0	9.5	108.6	56.1	36.0	92.1	
0	447	73	520	700	6.3	97.7	12.8	110.5	82.1	28.4	110.5	
114	780	0	894	1251	13.5	78.6	17.6	96.2	66.2	26.4	92.7	
124	602	125	851	1306	11.6	88.4	77.4	165.8	73.2	39.2	112.4	
37	479	0	516	986	10.7	68.1	76.2	144.3	48.1	43.8	91.9	
115	209	54	378	760	6.5	81.5	66.7	148.2	58.6	59.2	117.8	
21	204	333	558	1005	6.6	84.2	15.1	99.3	84.2	67.5	151.7	
94	262	328	684	1508	12.9	66.0	69.5	135.5	53.1	64.0	117.1	
28	634	39	701	1062	10.2	109.1	49.6	158.8	68.9	35.5	104.3	
0	389	0	389	467	4.2	189.9	61.7	251.6	93.0	18.7	111.7	
32	363	148	543	968	7.5	10.0	40.5	50.5	72.5	56.8	129.3	
132	377	0	509	780	7.4	214.8	0.0	214.8	68.5	36.5	105.0	
31	243	0	274	304	3.7	80.7	5.7	86.4	74.2	8.1	82.4	
0	517	32	549	1088	8.9	137.1	44.0	181.1	61.6	60.5	122.1	
0	216	0	216	505	7.2	96.7	29.5	126.2	30.0	40.2	70.2	
100	275	15	390	542	6.2	88.6	16.7	105.3	63.1	24.6	87.7	
60	207	66	333	644	7.2	88.8	41.3	130.2	46.0	43.0	89.0	
0	491	214	705	1333	10.4	101.4	54.1	155.5	67.8	60.4	128.3	
50	137	161	348	674	7.5	103.3	46.8	150.0	46.5	43.5	90.0	

	HOUSING UNITS					CARE HOME BEDS			
	Rent			Sale	All	Nursing Care			
	LA	RSL	Both			LA	Pri	Vol	All
<i>New Forest</i>	692	361	1053	997	2050	60	594	36	690
<i>Newark and Sherwood</i>	1728	218	1946	78	2024	0	459	0	459
<i>Newcastle-under-Lyme</i>	0	853	853	42	895	0	354	0	354
<i>North Cornwall</i>	311	241	552	230	782	0	309	0	309
<i>North Devon</i>	0	941	941	198	1139	0	315	0	315
<i>North Dorset</i>	0	788	788	353	1141	0	93	0	93
<i>North East Derbyshire</i>	90	68	158	0	158	0	336	0	336
<i>North Hertfordshire</i>	0	988	988	594	1582	0	336	31	367
<i>North Kesteven</i>	413	112	525	150	675	0	420	0	420
<i>North Norfolk</i>	0	648	648	315	963	0	285	74	359
<i>North Shropshire</i>	201	147	348	172	520	0	296	0	296
<i>North Warwickshire</i>	388	54	442	32	474	0	242	0	242
<i>North West Leicestershire</i>	352	59	411	85	496	0	143	0	143
<i>North Wiltshire</i>	0	510	510	298	808	0	262	0	262
<i>Northampton</i>	2537	715	3252	492	3744	0	431	50	481
<i>Norwich</i>	891	802	1693	411	2104	0	271	0	271
<i>Nuneaton & Bedworth</i>	926	274	1200	122	1322	0	242	0	242
<i>Oadby and Wigston</i>	139	113	252	134	386	0	125	25	150
<i>Oswestry</i>	133	45	178	139	317	0	176	0	176
<i>Oxford</i>	371	782	1153	330	1483	0	154	60	214
<i>Pendle</i>	0	1537	1537	0	1537	0	212	0	212
<i>Penwith</i>	0	566	566	43	609	0	260	0	260
<i>Preston</i>	0	1211	1211	230	1441	0	353	22	375
<i>Purbeck</i>	0	474	474	58	532	0	45	0	45
<i>Redditch</i>	261	170	431	139	570	0	159	0	159
<i>Reigate and Banstead</i>	0	710	710	875	1585	0	667	0	667
<i>Restormel</i>	0	831	831	178	1009	0	308	0	308
<i>Ribble Valley</i>	0	771	771	90	861	0	149	0	149
<i>Richmondshire</i>	307	60	367	0	367	0	185	0	185
<i>Rochford</i>	456	301	757	437	1194	0	32	0	32
<i>Rossendale</i>	0	903	903	0	903	0	308	0	308
<i>Rother</i>	0	834	834	667	1501	0	447	69	516
<i>Rugby</i>	1080	153	1233	424	1657	0	301	34	335

Explanations != LA housing info not available RSL = all landlords other than LA

CARE HOME BEDS cont.					Provision per 1000 population aged 65+						
Residential Care				All	Popn.	Housing Units			Care Home Beds		
<i>LA</i>	<i>Pri</i>	<i>Vol</i>	<i>All</i>	Rent		Sale	All	RC	N	All	
104	994	113	1211	1901	19.5	54.1	51.2	105.3	62.2	35.5	97.7
94	429	25	548	1007	8.6	225.5	9.0	234.6	63.5	53.2	116.7
123	400	45	568	922	9.5	89.8	4.4	94.2	59.8	37.3	97.1
0	466	170	636	945	8.0	69.0	28.8	97.8	79.5	38.6	118.2
98	471	73	642	957	8.6	109.8	23.1	132.8	74.9	36.7	111.6
48	203	62	313	406	6.1	130.0	58.3	188.3	51.7	15.3	67.0
25	318	0	343	679	8.0	19.8	0.0	19.8	43.0	42.1	85.1
0	337	347	684	1051	9.1	108.4	65.2	173.6	75.1	40.3	115.3
30	343	0	373	793	7.8	67.1	19.2	86.3	47.7	53.7	101.4
50	565	0	615	974	12.0	53.9	26.2	80.1	51.2	29.9	81.0
0	238	90	328	624	4.8	72.7	35.9	108.6	68.5	61.8	130.4
70	107	58	235	477	4.1	108.2	7.8	116.0	57.5	59.2	116.8
40	341	0	381	524	6.5	63.5	13.1	76.6	58.9	22.1	81.0
0	301	236	537	799	8.7	58.7	34.3	93.1	61.9	30.2	92.0
219	599	191	1009	1490	12.9	252.4	38.2	290.6	78.3	37.3	115.6
401	467	119	987	1258	10.6	159.6	38.8	198.4	93.1	25.6	118.6
70	238	135	443	685	7.8	153.3	15.6	168.9	56.6	30.9	87.5
40	240	65	345	495	4.2	60.1	32.0	92.0	82.3	35.8	118.0
0	260	40	300	476	3.2	56.2	43.9	100.1	94.7	55.6	150.3
0	61	219	280	494	8.8	130.6	37.4	167.9	31.7	24.2	55.9
88	309	0	397	609	6.6	232.4	0.0	232.4	60.0	32.1	92.1
0	383	100	483	743	6.7	84.6	6.4	91.1	72.2	38.9	111.1
97	594	85	776	1151	8.7	139.2	26.4	165.7	89.2	43.1	132.3
36	168	44	248	293	4.7	101.7	12.4	114.2	53.2	9.7	62.9
0	128	73	201	360	4.5	96.1	31.0	127.1	44.8	35.5	80.3
65	434	398	897	1564	10.4	68.5	84.4	152.9	86.6	64.4	150.9
0	502	209	711	1019	8.8	94.7	20.3	115.0	81.0	35.1	116.1
45	276	29	350	499	4.3	178.8	20.9	199.7	81.2	34.6	115.7
63	62	0	125	310	3.3	112.9	0.0	112.9	38.4	56.9	95.3
0	211	0	211	243	6.3	121.1	69.9	191.0	33.8	5.1	38.9
44	256	11	311	619	4.3	207.8	0.0	207.8	71.6	70.9	142.4
16	920	110	1046	1562	13.2	63.0	50.4	113.3	79.0	39.0	117.9
34	218	188	440	775	6.8	181.9	62.6	244.5	64.9	49.4	114.3

	HOUSING UNITS					CARE HOME BEDS			
	Rent			Sale	All	Nursing Care			
	LA	RSL	Both			LA	Pri	Vol	All
<i>Runnymede</i>	221	273	494	659	1153	0	145	40	185
<i>Rushcliffe</i>	0	1441	1441	337	1778	0	466	36	502
<i>Rushmoor</i>	0	721	721	409	1130	0	143	96	239
<i>Ryedale</i>	0	626	626	282	908	0	304	0	304
<i>Salisbury</i>	0	336	336	370	706	0	468	0	468
<i>Scarborough</i>	0	745	745	287	1032	0	393	0	393
<i>Sedgefield</i>	0	540	540	41	581	0	277	0	277
<i>Sedgemoor</i>	0	983	983	379	1362	0	262	93	355
<i>Selby</i>	530	122	652	23	675	0	298	0	298
<i>Sevenoaks</i>	0	1138	1138	257	1395	0	213	54	267
<i>Shepway</i>	453	305	758	642	1400	0	239	0	239
<i>Shrewsbury and Atcham</i>	0	864	864	245	1109	0	253	0	253
<i>South Bedfordshire</i>	606	220	826	276	1102	0	150	0	150
<i>South Bucks</i>	0	439	439	627	1066	0	222	12	234
<i>South Cambridgeshire</i>	1215	242	1457	295	1752	0	166	25	191
<i>South Derbyshire</i>	775	10	785	31	816	0	210	0	210
<i>South Hams</i>	0	234	234	195	429	0	244	57	301
<i>South Holland</i>	994	0	994	120	1114	0	191	46	237
<i>South Kesteven</i>	1280	150	1430	324	1754	0	420	0	420
<i>South Lakeland</i>	0	767	767	446	1213	0	315	0	315
<i>South Norfolk</i>	0	868	868	135	1003	0	219	0	219
<i>South Northamptonshire</i>	0	573	573	225	798	0	296	0	296
<i>South Oxfordshire</i>	0	925	925	480	1405	0	256	118	374
<i>South Ribble</i>	0	1046	1046	96	1142	0	360	0	360
<i>South Shropshire</i>	0	307	307	235	542	0	99	0	99
<i>South Somerset</i>	0	1762	1762	459	2221	0	516	0	516
<i>South Staffordshire</i>	0	592	592	100	692	0	574	0	574
<i>Spelthorne</i>	0	314	314	157	471	0	262	53	315
<i>St Albans</i>	381	97	478	511	989	0	200	0	200
<i>St Edmundsbury</i>	0	800	800	216	1016	48	276	20	344
<i>Stafford</i>	0	982	982	110	1092	0	317	119	436
<i>Staffordshire Moorlands</i>	19	401	420	63	483	0	306	0	306
<i>Stevenage</i>	0	1152	1152	84	1236	0	90	0	90
<i>Stratford-on-Avon</i>	0	595	595	522	1117	0	244	60	304

Explanations != LA housing info not available RSL = all landlords other than LA

CARE HOME BEDS cont.					Provision per 1000 population aged 65+						
Residential Care				All	Popn.	Housing Units			Care Home Beds		
<i>LA</i>	<i>Pri</i>	<i>Vol</i>	<i>All</i>	Rent		Sale	All	RC	N	All	
46	107	116	269	454	6.1	80.5	107.3	187.8	43.8	30.1	74.0
29	386	62	477	979	8.2	176.8	41.3	218.1	58.5	61.6	120.1
48	143	107	298	537	5.0	145.4	82.5	227.9	60.1	48.2	108.3
121	163	0	284	588	4.9	128.2	57.8	186.0	58.2	62.3	120.4
0	243	237	480	948	10.0	33.7	37.1	70.7	48.1	46.9	95.0
162	702	92	956	1349	11.3	65.9	25.4	91.3	84.5	34.8	119.3
0	263	0	263	540	6.4	84.8	6.4	91.3	41.3	43.5	84.8
0	570	104	674	1029	9.8	100.7	38.8	139.5	69.0	36.4	105.4
99	190	0	289	587	5.2	125.8	4.4	130.3	55.8	57.5	113.3
0	250	185	435	702	8.7	130.5	29.5	160.0	49.9	30.6	80.5
30	812	75	917	1156	9.9	76.5	64.8	141.3	92.6	24.1	116.7
58	433	88	579	832	8.0	107.9	30.6	138.4	72.3	31.6	103.9
0	369	0	369	519	6.9	119.9	40.1	159.9	53.6	21.8	75.3
0	123	113	236	470	5.1	86.9	124.1	210.9	46.7	46.3	93.0
0	186	101	287	478	9.1	160.3	32.5	192.8	31.6	21.0	52.6
80	384	0	464	674	5.5	143.7	5.7	149.4	84.9	38.4	123.4
40	433	34	507	808	8.4	27.8	23.1	50.9	60.2	35.7	95.9
22	529	70	621	858	7.3	135.4	16.4	151.8	84.6	32.3	116.9
24	352	167	543	963	9.8	145.8	33.0	178.9	55.4	42.8	98.2
264	421	51	736	1051	10.4	73.6	42.8	116.4	70.6	30.2	100.8
0	413	0	413	632	10.2	85.4	13.3	98.7	40.6	21.5	62.2
35	105	0	140	436	5.0	114.2	44.8	159.1	27.9	59.0	86.9
0	201	104	305	679	9.3	99.1	51.4	150.5	32.7	40.1	72.7
45	515	0	560	920	7.3	143.5	13.2	156.7	76.8	49.4	126.2
0	224	40	264	363	4.1	74.2	56.8	131.0	63.8	23.9	87.8
0	802	26	828	1344	14.6	121.0	31.5	152.5	56.9	35.4	92.3
42	307	0	349	923	7.2	81.9	13.8	95.7	48.3	79.4	127.7
0	76	76	152	467	6.8	46.0	23.0	69.0	22.3	46.1	68.4
0	218	393	611	811	9.0	53.3	57.0	110.4	68.2	22.3	90.5
88	175	91	354	698	7.7	104.4	28.2	132.6	46.2	44.9	91.1
80	421	58	559	995	9.5	103.4	11.6	115.0	58.9	45.9	104.8
66	433	0	499	805	7.4	56.5	8.5	65.0	67.2	41.2	108.4
0	108	105	213	303	4.8	241.7	17.6	259.3	44.7	18.9	63.6
105	231	61	397	701	9.5	62.4	54.8	117.2	41.7	31.9	73.6

	HOUSING UNITS					CARE HOME BEDS			
	Rent			Sale	All	Nursing Care			
	LA	RSL	Both			LA	Pri	Vol	All
<i>Stroud</i>	797	206	1003	374	1377	0	388	70	458
<i>Suffolk Coastal</i>	0	875	875	465	1340	0	337	58	395
<i>Surrey Heath</i>	0	306	306	378	684	0	312	0	312
<i>Swale</i>	0	895	895	322	1217	0	107	0	107
<i>Tamworth</i>	426	179	605	90	695	0	168	0	168
<i>Tandridge</i>	854	84	938	407	1345	0	322	51	373
<i>Taunton Deane</i>	796	329	1125	595	1720	0	675	182	857
<i>Teesdale</i>	0	95	95	43	138	0	32	0	32
<i>Teignbridge</i>	0	972	972	491	1463	0	261	0	261
<i>Tendring</i>	321	520	841	815	1656	0	325	28	353
<i>Test Valley</i>	0	261	261	241	502	0	405	0	405
<i>Tewkesbury</i>	0	584	584	483	1067	0	40	0	40
<i>Thanet</i>	0	662	662	937	1599	0	383	47	430
<i>Three Rivers</i>	284	365	649	478	1127	0	171	0	171
<i>Tonbridge and Malling</i>	0	521	521	390	911	0	76	46	122
<i>Torridge</i>	296	69	365	68	433	0	211	0	211
<i>Tunbridge Wells</i>	0	751	751	361	1112	0	231	89	320
<i>Tynedale</i>	0	399	399	192	591	0	128	0	128
<i>Uttlesford</i>	453	196	649	200	849	0	71	0	71
<i>Vale of White Horse</i>	0	582	582	524	1106	0	232	10	242
<i>Vale Royal</i>	0	409	409	184	593	0	457	129	586
<i>Wansbeck</i>	188	171	359	0	359	12	99	0	111
<i>Warwick</i>	398	476	874	572	1446	0	288	26	314
<i>Watford</i>	0	825	825	478	1303	0	208	0	208
<i>Waveney</i>	620	581	1201	58	1259	0	84	38	122
<i>Waverley</i>	284	313	597	813	1410	0	515	0	515
<i>Wealden</i>	522	338	860	822	1682	0	601	21	622
<i>Wear Valley</i>	0	1309	1309	0	1309	0	407	0	407
<i>Wellingborough</i>	305	317	622	0	622	0	91	0	91
<i>Welwyn Hatfield</i>	1858	354	2212	228	2440	0	150	0	150
<i>West Devon</i>	0	320	320	167	487	0	256	0	256
<i>West Dorset</i>	0	1381	1381	665	2046	0	365	0	365
<i>West Lancashire</i>	1559	375	1934	95	2029	0	475	0	475

Explanations != LA housing info not available RSL = all landlords other than LA

CARE HOME BEDS cont.					Provision per 1000 population aged 65+						
Residential Care				All	Popn.	Housing Units			Care Home Beds		
LA	Pri	Vol	All	Rent		Sale	All	RC	N	All	
0	337	132	469	927	9.4	106.5	39.7	146.2	49.8	48.6	98.4
73	517	119	709	1104	11.8	74.2	39.4	113.6	60.1	33.5	93.6
50	157	0	207	519	4.7	64.7	79.9	144.6	43.8	66.0	109.7
101	425	95	621	728	8.4	106.5	38.3	144.8	73.9	12.7	86.6
58	220	0	278	446	3.6	166.5	24.8	191.2	76.5	46.2	122.7
47	159	151	357	730	6.5	144.4	62.6	207.0	54.9	57.4	112.4
0	489	43	532	1389	9.7	115.5	61.1	176.6	54.6	88.0	142.6
0	98	0	98	130	2.2	42.8	19.4	62.2	44.2	14.4	58.6
108	1087	75	1270	1531	13.5	72.2	36.5	108.7	94.4	19.4	113.8
0	1282	220	1502	1855	18.6	45.1	43.7	88.9	80.6	18.9	99.5
129	270	67	466	871	7.8	33.5	30.9	64.4	59.8	52.0	111.8
0	96	0	96	136	6.6	88.2	72.9	161.1	14.5	6.0	20.5
0	1381	47	1428	1858	14.5	45.7	64.7	110.4	98.6	29.7	128.3
0	201	165	366	537	6.7	97.5	71.8	169.4	55.0	25.7	80.7
0	156	135	291	413	7.1	73.4	54.9	128.3	41.0	17.2	58.2
56	377	0	433	644	5.7	63.9	11.9	75.8	75.8	36.9	112.7
36	320	185	541	861	8.3	90.6	43.5	134.1	65.3	38.6	103.8
48	281	66	395	523	5.0	79.4	38.2	117.6	78.6	25.5	104.1
0	397	16	413	484	5.0	131.1	40.4	171.5	83.4	14.3	97.8
0	187	205	392	634	8.4	69.5	62.6	132.0	46.8	28.9	75.7
32	259	116	407	993	8.8	46.7	21.0	67.7	46.5	66.9	113.4
51	368	0	419	530	4.7	76.3	0.0	76.3	89.1	23.6	112.6
70	164	251	485	799	10.1	86.5	56.6	143.1	48.0	31.1	79.1
0	381	203	584	792	5.1	161.4	93.5	255.0	114.3	40.7	155.0
109	531	125	765	887	12.2	98.5	4.8	103.3	62.8	10.0	72.8
108	268	289	665	1180	10.5	57.0	77.6	134.6	63.5	49.1	112.6
122	538	192	852	1474	15.0	57.5	54.9	112.4	56.9	41.6	98.5
0	310	0	310	717	5.1	254.6	0.0	254.6	60.3	79.2	139.5
32	190	83	305	396	5.0	123.8	0.0	123.8	60.7	18.1	78.8
0	188	192	380	530	7.8	282.6	29.1	311.8	48.6	19.2	67.7
50	360	0	410	666	4.7	68.2	35.6	103.8	87.4	54.6	142.0
94	540	66	700	1065	11.4	121.7	58.6	180.2	61.7	32.2	93.8
73	362	31	466	941	7.4	262.4	12.9	275.3	63.2	64.4	127.7

	HOUSING UNITS					CARE HOME BEDS			
	Rent			Sale	All	Nursing Care			
	LA	RSL	Both			LA	Pri	Vol	All
<i>West Lindsey</i>	0	324	324	50	374	0	418	0	418
<i>West Oxfordshire</i>	0	344	344	657	1001	0	404	30	434
<i>West Somerset</i>	0	627	627	171	798	0	32	43	75
<i>West Wiltshire</i>	0	1182	1182	819	2001	0	472	0	472
<i>Weymouth and Portland</i>	0	847	847	309	1156	0	146	0	146
<i>Winchester</i>	657	418	1075	489	1564	0	404	104	508
<i>Woking</i>	502	373	875	544	1419	0	72	0	72
<i>Worcester</i>	0	1043	1043	169	1212	0	212	0	212
<i>Worthing</i>	0	592	592	817	1409	0	479	110	589
<i>Wychavon</i>	0	845	845	481	1326	0	257	134	391
<i>Wycombe</i>	1564	238	1802	297	2099	0	159	41	200
<i>Wyre</i>	0	78	78	240	318	0	520	0	520
<i>Wyre Forest</i>	0	2199	2199	160	2359	0	329	0	329
<i>Shire Districts</i>	62500	133003	195503	71519	267022	254	67920	4947	73121
Unitary Districts									
<i>Bath & NE Somerset</i>	0	2013	2013	494	2507	0	680	0	680
<i>Blackburn with Darwen</i>	0	1582	1582	93	1675	0	357	0	357
<i>Blackpool</i>	808	315	1123	174	1297	0	483	0	483
<i>Bournemouth</i>	735	629	1364	1288	2652	0	522	18	540
<i>Bracknell Forest</i>	0	617	617	347	964	0	175	0	175
<i>Brighton & Hove</i>	815	1057	1872	868	2740	20	556	122	698
<i>Bristol</i>	2137	2267	4404	815	5219	0	774	287	1061
<i>Darlington</i>	855	552	1407	104	1511	0	353	0	353
<i>Derby</i>	0	2719	2719	576	3295	0	798	0	798
<i>East Riding of Yorkshire</i>	1695	574	2269	1112	3381	0	774	0	774
<i>Halton</i>	184	440	624	50	674	32	155	130	317
<i>Hartlepool</i>	0	1611	1611	28	1639	0	318	32	350
<i>Herefordshire</i>	0	1194	1194	441	1635	0	522	46	568
<i>Isle of Wight</i>	0	728	728	400	1128	0	329	0	329
<i>Kingston upon Hull</i>	360	1118	1478	36	1514	0	468	40	508
<i>Leicester</i>	402	861	1263	139	1402	0	499	52	551
<i>Luton</i>	908	400	1308	126	1434	0	375	0	375
<i>Medway</i>	353	1091	1444	463	1907	43	538	0	581

Explanations != LA housing info not available RSL = all landlords other than LA

CARE HOME BEDS cont.					Provision per 1000 population aged 65+						
Residential Care				All	Popn.	Housing Units			Care Home Beds		
LA	Pri	Vol	All	Rent		Sale	All	RC	N	All	
62	359	87	508	926	6.6	49.2	7.6	56.8	77.2	63.5	140.7
0	289	114	403	837	7.4	46.8	89.3	136.1	54.8	59.0	113.8
0	217	55	272	347	4.7	134.2	36.6	170.8	58.2	16.1	74.3
0	261	247	508	980	9.9	119.6	82.8	202.4	51.4	47.7	99.1
42	427	53	522	668	6.2	136.1	49.7	185.8	83.9	23.5	107.4
107	340	74	521	1029	9.1	118.4	53.8	172.2	57.4	55.9	113.3
0	236	165	401	473	6.3	138.7	86.3	225.0	63.6	11.4	75.0
27	121	156	304	516	6.4	163.3	26.5	189.8	47.6	33.2	80.8
20	808	176	1004	1593	13.1	45.1	62.2	107.3	76.5	44.9	121.4
0	290	103	393	784	9.2	91.5	52.1	143.6	42.5	42.3	84.9
0	136	130	266	466	10.3	174.8	28.8	203.6	25.8	19.4	45.2
76	512	0	588	1108	11.0	7.1	21.8	28.9	53.4	47.2	100.7
35	292	41	368	697	7.7	287.3	20.9	308.2	48.1	43.0	91.1
10952	85629	20838	117419	190540	1889.4	103.5	37.9	141.3	62.1	38.7	100.8
60	356	173	589	1269	15.1	133.7	32.8	166.5	39.1	45.2	84.3
154	696	13	863	1220	8.5	186.9	11.0	197.9	101.9	42.2	144.1
65	1170	32	1267	1750	13.6	82.4	12.8	95.2	93.0	35.4	128.4
27	1072	439	1538	2078	18.8	72.4	68.3	140.7	81.6	28.7	110.3
83	177	0	260	435	5.4	113.8	64.0	177.8	48.0	32.3	80.2
47	781	175	1003	1701	21.4	87.4	40.5	127.9	46.8	32.6	79.4
471	469	199	1139	2200	28.7	153.3	28.4	181.6	39.6	36.9	76.6
0	380	53	433	786	8.0	176.7	13.1	189.8	54.4	44.3	98.7
307	575	100	982	1780	16.9	160.6	34.0	194.6	58.0	47.1	105.1
73	2685	34	2792	3566	26.5	85.5	41.9	127.4	105.2	29.2	134.4
0	268	64	332	649	6.9	90.2	7.2	97.4	48.0	45.8	93.8
0	380	139	519	869	6.1	263.3	4.6	267.9	84.8	57.2	142.0
0	749	220	969	1537	16.0	74.8	27.6	102.4	60.7	35.6	96.3
59	1261	79	1399	1728	15.2	47.9	26.3	74.3	92.1	21.7	113.8
133	1248	245	1626	2134	17.1	86.6	2.1	88.7	95.3	29.8	125.0
291	914	268	1473	2024	18.6	67.9	7.5	75.3	79.1	29.6	108.7
143	335	25	503	878	9.4	139.3	13.4	152.8	53.6	39.9	93.5
101	468	140	709	1290	14.1	102.1	32.7	134.8	50.1	41.1	91.2

	HOUSING UNITS					CARE HOME BEDS			
	Rent			Sale	All	Nursing Care			
	LA	RSL	Both			LA	Pri	Vol	All
<i>Middlesbrough</i>	0	1608	1608	100	1708	0	492	0	492
<i>Milton Keynes</i>	963	595	1558	886	2444	0	249	128	377
<i>North East Lincolnshire</i>	1064	285	1349	50	1399	0	327	0	327
<i>North Lincolnshire</i>	501	235	736	93	829	0	434	0	434
<i>North Somerset</i>	0	1613	1613	1203	2816	0	1085	0	1085
<i>Nottingham</i>	0	4140	4140	195	4335	0	690	31	721
<i>Peterborough</i>	0	2088	2088	446	2534	0	384	0	384
<i>Plymouth</i>	439	813	1252	427	1679	0	919	101	1020
<i>Poole</i>	1270	374	1644	885	2529	0	361	0	361
<i>Portsmouth</i>	1382	978	2360	727	3087	0	180	77	257
<i>Reading</i>	298	423	721	700	1421	0	185	0	185
<i>Redcar & Cleveland</i>	0	503	503	161	664	0	545	0	545
<i>Rutland</i>	234	99	333	48	381	0	22	0	22
<i>Slough</i>	762	214	976	60	1036	0	117	0	117
<i>South Gloucestershire</i>	0	1719	1719	296	2015	0	502	0	502
<i>Southampton</i>	1730	1123	2853	532	3385	0	418	10	428
<i>Southend-on-Sea</i>	0	1490	1490	863	2353	0	291	32	323
<i>Stockton-on-Tees</i>	186	1056	1242	61	1303	0	651	76	727
<i>Stoke-on-Trent</i>	211	1081	1292	12	1304	0	639	25	664
<i>Swindon</i>	1514	985	2499	355	2854	0	377	0	377
<i>Telford and Wrekin</i>	0	1584	1584	0	1584	0	458	35	493
<i>Thurrock</i>	1230	30	1260	131	1391	0	0	0	0
<i>Torbay</i>	0	959	959	1031	1990	0	423	0	423
<i>Warrington</i>	229	897	1126	399	1525	0	867	0	867
<i>West Berkshire</i>	0	1185	1185	726	1911	0	266	0	266
<i>Windsor and Maidenhead</i>	0	1201	1201	289	1490	0	524	39	563
<i>Wokingham</i>	305	226	531	525	1056	0	336	29	365
<i>York</i>	482	429	911	495	1406	0	249	33	282
<i>Unitary Districts</i>	22052	47701	69753	19250	89003	95	20667	1343	22105
<i>England</i>	123135	283713	406848	115126	521974	480	129464	11027	140971

26 June 2009

Explanations != LA housing info not available RSL = all landlords other than LA

CARE HOME BEDS cont.					Provision per 1000 population aged 65+						
Residential Care				All	Popn.	Housing Units			Care Home Beds		
LA	Pri	Vol	All	Rent		Sale	All	RC	N	All	
0	397	75	472	964	8.7	184.3	11.5	195.7	54.1	56.4	110.5
35	334	77	446	823	9.9	157.4	89.5	246.9	45.1	38.1	83.1
47	1017	148	1212	1539	12.2	110.8	4.1	114.9	99.5	26.9	126.4
88	902	0	990	1424	11.8	62.6	7.9	70.6	84.3	36.9	121.2
18	1142	178	1338	2423	18.6	86.6	64.6	151.1	71.8	58.2	130.0
302	667	123	1092	1813	18.3	225.8	10.6	236.5	59.6	39.3	98.9
229	345	81	655	1039	10.1	207.1	44.2	251.4	65.0	38.1	103.1
144	1063	323	1530	2550	18.6	67.4	23.0	90.4	82.4	54.9	137.4
49	483	230	762	1123	14.3	115.1	62.0	177.1	53.3	25.3	78.6
262	408	0	670	927	14.9	158.2	48.7	206.9	44.9	17.2	62.1
124	236	28	388	573	8.7	82.5	80.1	162.6	44.4	21.2	65.6
142	360	0	502	1047	10.5	47.7	15.3	62.9	47.6	51.7	99.3
0	199	0	199	221	2.7	125.5	18.1	143.6	75.0	8.3	83.3
109	84	0	193	310	6.2	156.6	9.6	166.2	31.0	18.8	49.7
269	517	32	818	1320	15.5	110.7	19.1	129.7	52.7	32.3	85.0
275	652	23	950	1378	16.1	177.5	33.1	210.6	59.1	26.6	85.7
59	1022	307	1388	1711	16.4	91.1	52.8	143.9	84.9	19.8	104.6
149	610	30	789	1516	11.4	109.4	5.4	114.8	69.5	64.0	133.5
537	558	83	1178	1842	18.4	70.2	0.7	70.9	64.0	36.1	100.1
172	299	110	581	958	11.2	222.5	31.6	254.1	51.7	33.6	85.3
0	263	140	403	896	8.8	180.1	0.0	180.1	45.8	56.0	101.9
45	341	0	386	386	8.7	144.8	15.1	159.8	44.3	0.0	44.3
62	1645	153	1860	2283	15.5	61.7	66.4	128.1	119.7	27.2	147.0
75	292	191	558	1425	12.2	92.2	32.7	124.8	45.7	71.0	116.7
91	103	11	205	471	8.8	134.5	82.4	216.9	23.3	30.2	53.4
0	383	82	465	1028	9.6	125.2	30.1	155.4	48.5	58.7	107.2
40	211	86	337	702	7.6	69.7	68.9	138.7	44.3	47.9	92.2
369	336	204	909	1191	14.8	61.7	33.5	95.3	61.6	19.1	80.7
5706	28853	5113	39672	61777	606.9	114.9	31.7	146.6	65.4	36.4	101.8
25160	150765	37838	213763	354734	3704.98	109.8	31.1	140.9	57.7	38.0	95.7

7. Analysis by Region

7. Analysis by Region

	HOUSING UNITS					CARE HOME BEDS			
	Rent			Sale	All	Nursing Care			
	LA	RSL	Both			LA	Pri	Vol	All
<i>East Midlands</i>	18525	21309	39834	5209	45043	0	12114	471	12585
<i>East of England</i>	15280	32439	47719	15042	62761	48	10944	613	11605
<i>London</i>	14806	31276	46082	10131	56213	91	11429	1821	13341
<i>North East</i>	7148	17230	24378	2192	26570	27	7879	302	8208
<i>North West</i>	14905	46347	61252	11976	73228	32	21644	1753	23429
<i>South East</i>	18658	39890	58548	35193	93741	257	21578	2172	24007
<i>South West</i>	12483	33253	45736	19048	64784	0	15586	1740	17326
<i>West Midlands</i>	11536	30605	42141	11116	53257	25	13247	1267	14539
<i>Yorkshire & The Humber</i>	9794	31364	41158	5219	46377	0	15043	888	15931
<i>England</i>	123135	283713	406848	115126	521974	480	129464	11027	140971
<i>Northern Ireland</i>	77	8293	8370	305	8675	0	2493	30	2523
<i>N Ireland</i>	77	8293	8370	305	8675	0	2493	30	2523
<i>Scotland</i>	15630	20169	35799	6271	42070	0	21242	1004	22246
<i>Scotland</i>	15630	20169	35799	6271	42070	0	21242	1004	22246
<i>Wales</i>	16448	6864	23312	3456	26768	0	7662	380	8042
<i>Wales</i>	16448	6864	23312	3456	26768	0	7662	380	8042
UNITED KINGDOM	155290	319039	474329	125158	599487	480	160861	12441	173782

26 June 2009

CARE HOME BEDS cont.

Provision per 1000 population aged 65+

Residential Care					All	Popn.	Housing Units			Care Home Beds		
LA	Pri	Vol	All	Rent			Sale	All	RC	N	All	
3088	14995	2334	20417	33002	314.6	126.6	16.6	143.2	64.9	40.0	104.9	
1856	19399	4365	25620	37225	421.3	113.3	35.7	149.0	60.8	27.5	88.4	
1882	6898	5794	14574	27915	423.5	108.8	23.9	132.7	34.4	31.5	65.9	
1447	9213	999	11659	19867	178.0	136.9	12.3	149.2	65.5	46.1	111.6	
3869	21687	5034	30590	54019	497.9	123.0	24.1	147.1	61.4	47.1	108.5	
3143	26703	7674	37520	61527	640.1	91.5	55.0	146.4	58.6	37.5	96.1	
2221	20349	5789	28359	45685	455.2	100.5	41.8	142.3	62.3	38.1	100.4	
3873	13294	3505	20672	35211	390.6	107.9	28.5	136.3	52.9	37.2	90.1	
3781	18227	2344	24352	40283	383.7	107.3	13.6	120.9	63.5	41.5	105.0	
25160	150765	37838	213763	354734	3705.0	109.8	31.1	140.9	57.7	38.0	95.7	
0	303	195	498	3021								
0	303	195	498	3021								
5490	4879	3489	13858	36104	358.9	99.8	17.5	117.2	38.6	62.0	100.6	
5490	4879	3489	13858	36104	358.9	99.8	17.5	117.2	38.6	62.0	100.6	
4002	7374	1072	12448	20490	240.6	96.9	14.4	111.3	51.7	33.4	85.2	
4002	7374	1072	12448	20490	240.6	96.9	14.4	111.3	51.7	33.4	85.2	
34652	163321	42594	240567	414349	4304.43	110.2	29.1	139.3	55.9	40.4	96.3	

8. Housing - additional UK analysis

- (i) Housing schemes for rent, by landlord/manager (ranked)
- (ii) Housing schemes for sale, by landlord/manager (ranked)
- (iii) Housing schemes for rent or sale, by landlord/manager (ranked)
- (iv) Schemes built by year
- (v) Units (properties) built by year

Housing schemes for rent, by landlord

(>=25 schemes)

Anchor Retirement Housing	643
Housing 21	378
Hanover Housing Association	346
Sandwell Homes Ltd	251
Leeds City Council	145
ECHG	136
Birmingham City Council	131
Carmarthenshire County Council	115
Bield Housing Association Ltd	115
Hanover (Scotland) Housing Association	110
Guinness Care and Support Ltd	107
Chester & District Housing Trust	103
Rotherham Metropolitan Borough Council	99
Powys County Council	91
Broadacres Housing Association	91
Doncaster Metropolitan Borough Council	87
Fold Housing Association	86
Bristol City Council	80
Three Valleys Housing	80
Caradon District Council	79
Dudley Metropolitan Borough Council	75
Bolton Council	75
Places for People Individual Support	72
First Choice Homes Oldham	71
Servite Houses	69
Flintshire County Council	68
Northampton Borough Council	67
Johnnie Johnson Housing Trust Ltd	67
Guinness Northern Counties	67
Trust Housing Association	67
NS Housing	65
Maidstone Housing Trust	63
East Devon District Council	63
Nottingham City Homes Ltd	63
Newark and Sherwood District Council	60
Aberdeenshire Council	60
Fife Council	58
West Lancashire District Council	56

Moat Housing Group	55
South Somerset Homes	55
Wales & West Housing Association	55
Rugby Borough Council	54
Sefton Council	53
Merlin Housing Society Ltd	52
Wyre Forest Community Housing Ltd	52
London & Quadrant Housing Trust	52
Housing Pendle	51
Sanctuary Hereward	51
East Riding of Yorkshire Council	50
Wigan and Leigh Housing Company	49
Charter Community Housing	49
Aberdeen City Council	48
Dale & Valley Homes	47
Somer Community Housing Trust	47
Great Yarmouth Borough Council	46
Home Prime	46
Derby Homes	46
Slough Borough Council	45
Raglan Housing Association Ltd	45
St Georges Community Housing	45
West Kent Housing Association Ltd	44
Gateshead Housing Company	43
Accent Homes Ltd	43
Tandridge District Council	43
North Tyneside Council	43
South Kesteven District Council	42
Sanctuary Shaftesbury	42
South Lanarkshire Council	42
Wakefield & District Housing	42
Jephson Homes Housing Association Ltd	41
Caerphilly County Borough Council	41
Dundee City Council	41
Mansfield District Council	41
Soha Housing	40
South Cambridgeshire District Council	40
Berneslai Homes	40
Torfaen County Borough Council	40
Derwentside Homes	39
Oaklee Housing Association	39
Southampton City Council	39
Wirral Partnership Homes	39

North Lanarkshire Council	39
Calico Housing	38
Amber Valley Housing Ltd	38
London Borough of Barking	38
Shetland Islands Council	38
Saxon Weald	38
Downland Housing Association	38
Broomleigh Housing Association	37
South Tyneside Homes	36
Homes in Sedgemoor	36
Ocean Housing	36
Broxtowe Borough Council	35
South Derbyshire District Council	35
Sheffield City Council	35
Highland Council	35
Sarsen Housing Association	35
Portsmouth City Council	35
MHA	34
City of Durham Council	34
Glasgow Housing Association	34
London Borough of Haringey	34
Chesterfield Borough Council	34
Three Oaks Homes	34
Thurrock Borough Council	34
Touchstone Housing Association	33
Swindon Borough Council	33
Dales Housing Ltd	33
Wycombe District Council	33
Clanmil Housing Association Ltd	33
Wrekin HousingTrust	33
London Borough of Ealing	33
William Sutton Homes	33
Sanctuary Housing Association	33
City & County of Swansea	32
Erimus Housing	32
Dacorum Borough Council	32
North East Lincolnshire Council	32
Magna Housing Association Ltd	32
Rochdale Metropolitan Borough Council	32
Sovereign Housing Association	32
Easington District Council	32
Arena Housing Association	32
Spirita	31

London Borough of Kingston upon Thames	31
Coastline Housing Ltd	31
Asra Greater London Housing Association	31
Cairn Housing Association	31
Nuneaton & Bedworth Borough Council	30
Springboard Housing Association	30
London Borough of Croydon	30
Milton Keynes Council	30
South Holland District Council	30
Conwy County Borough Council	30
Selwood Housing	30
New Linx Housing Trust	30
Poole Borough Council	30
Contour Homes	29
Ynys Mon County Council	29
Pembrokeshire County Council	29
Newcastle City Council	29
Signpost Housing Association Ltd	29
Cross Keys Homes	29
Stroud District Council	29
Waveney District Council	29
City of Edinburgh Council	28
ExtraCare Charitable Trust	28
Welwyn Hatfield Borough Council	28
Taunton Deane Borough Council	28
Brunelcare	28
Mendip Housing Ltd	28
North Ayrshire Council	28
Circle 33 Housing Trust Ltd	28
Adactus Housing Association	27
Trafford Housing Trust	27
Hanover in Hackney	27
London Borough of Havering	27
Rhondda Cynon Taff County Borough Council	27
Hounslow Homes Ltd	27
Harlow District Council	27
New Progress Housing Association Ltd	27
Darlington Borough Council	27
Mid Suffolk District Council	26
Selby District Council	26
Twin Valley Homes	26
Housing Connections Partnership	26
Ellesmere Port & Neston Borough Council	26

Norwich City Council	25
Southend-on-Sea Borough Council	25
Monmouthshire County Council	25
Angus Council Neighbourhood Services (Housing)	25
Willow Housing	25
Orbit Housing Association	25
Chelmer Housing Partnership Ltd	25
A2Dominion	25

Housing schemes for sale in the UK, by manager

(>=3 schemes)

Peverel Management Services	1472
Guardian Management Services	211
Hanover Property Management	139
Grange Management Southern Ltd	97
Touchstone Housing Association	56
Home	51
Goldsborough Estates	44
Retirement Lease Housing Association	42
English Courtyard Association Ltd	37
Beechcroft Trust Ltd	33
Orbit Housing Association	32
Housing 21	32
Retirement Security Ltd	30
Millstream Management Services	28
Hanover (Scotland) Housing Association	24
Broadleaf Management Services Ltd	22
Longhurst Homes Ltd	19
Sunrise Senior Living	19
Raglan Housing Association Ltd	18
Peverel Care Services	18
Kingsdale Group	18
Wales & West Housing Association	18
Sanctuary Hereward	17
Springboard Housing Association	17
Jephson Homes Housing Association Ltd	16
Guinness Northern Counties	15
Bield Housing Association Ltd	15
Sanctuary Housing Association	14
Devon & Cornwall Leasehold Solutions	13
McCarthy & Stone Developments Ltd	12
Mainstay Residential Limited	12
Retirement Villages Ltd	12
Waterloo Housing Association	12
Sanctuary Shaftesbury	12
Countrywide Property Management	11
Places for People Homes	11
Aldwyck Housing Association	11
Barchester Healthcare Ltd	11

In Touch	11
Accord Housing Group Ltd	11
Derwent Housing Association Ltd	10
Johnson Cooper Limited	10
Two Castles Housing Association Ltd	9
Stadium Housing Association	9
Shaftesbury Housing Group	9
MHA	9
Accent Property Solutions	9
Care Village UK Ltd	8
Richmond upon Thames Churches Housing Trust	8
Fold Housing Association	8
Sussex Housing and Care	7
Sheltered Housing Management	7
Audley Court Ltd	7
Hightown Praetorian & Churches Housing Association	6
Harbour Housing	6
Richmond Villages	6
Remus Management Ltd	6
Johnnie Johnson Housing Trust Ltd	6
Joseph Rowntree Housing Trust	6
Contour Homes	6
de Montfort Housing Society	5
Pegasus Retirement Homes plc	5
Westcountry Housing Association Ltd	5
Castle Rock Edinvar Housing Association	5
Four Seasons Health Care Ltd	5
Golden Living	5
Spirita	5
Banner Property Services	5
Viewpoint Housing Association	5
ExtraCare Charitable Trust	4
Westgrove (Properties) Ltd	4
Clwyd Alyn Housing Association	4
Cheviot Housing Association Ltd	4
Girtings Retirement Options	4
Brendoncare Foundation	4
Rosemary Simmons Memorial HA Ltd	4
Belong	4
Osprey Management	4
St Monica Trust	4
Grace & Compassion Benedictines	4
East Midlands Housing Association Ltd	4

Bovis Homes Retirement Living	3
Beth Johnson Housing Association	3
Hornchurch Housing Trust	3
Trinity Factoring Services	3
St Georges Community Housing	3
Somerset Redstone Trust	3
Royal Bay Care Homes Ltd	3
L&Q Beaver Homes	3
Wilton Property Management	3
HVHS (Hampshire Voluntary Housing Society) Ltd	3
Accent Homes Ltd	3
Dewi Sant Housing Association	3
Home Housing Association	3
Holiday Retirement Management Limited	3
Hanover Housing Association	3
Hadrian Properties Management Co	3
Fold Housing Trust	3
Focus Futures	3
Downside Management Agency	3
Ian Gibbs, Chartered Surveyor Estate Agent & Valuer	3

Housing schemes for rent or sale, by landlord/manager group

(>=50 total)

	<i>Rent</i>	<i>Sale</i>	<i>Total</i>
Peverel Group	0	1493	1493
Anchor Trust	646	212	858
Hanover Group	381	143	524
Housing 21	378	32	410
Sandwell Homes Ltd	251	0	251
Sanctuary Housing Group	173	55	228
Guinness Partnership	178	16	194
Affinity	75	97	172
Northern Lights Group	144	19	163
Riverside Housing	147	6	153
Leeds City Council	145	0	145
Hanover (Scotland) Housing Association	110	24	134
Birmingham City Council	131	0	131
Bield Housing Association Ltd	115	15	130
Places for People Group	102	17	119
Midland Heart	57	59	116
Carmarthenshire County Council	115	0	115
Home Group	56	54	110
Harvest Housing Group	100	7	107
Chester City Council	103	0	103
Rotherham Metropolitan Borough Council	99	0	99
Fold Housing	86	11	97
Orbit Group	65	32	97
Broadacres Housing Association	91	0	91
Powys County Council	91	0	91
Circle Anglia Group	88	0	88
Doncaster Metropolitan Borough Council	87	0	87
Bristol City Council	80	0	80
Three Valleys Housing	80	0	80
Caradon District Council	79	0	79
Bolton Borough Council	75	0	75
Dudley Metropolitan Borough Council	75	0	75
Wales & West Housing Association Ltd	55	18	73
Servite Houses	72	0	72
Oldham Metropolitan Borough Council	71	0	71
London & Quadrant Housing Trust	67	3	70
Trust Housing Association Ltd	69	0	69

Flintshire County Council	68	0	68
Northampton Borough Council	67	0	67
Jephson Housing Group	50	16	66
North Somerset Housing	65	0	65
Aster Group	65	0	65
Moat Housing Group	63	1	64
Bradford Community Housing Trust	63	0	63
Raglan Housing Association Ltd	45	18	63
Nottingham City Council	63	0	63
East Devon District Council	63	0	63
Metropolitan Housing Partnership	57	6	63
Maidstone Housing Trust	63	0	63
Genesis Housing Group	44	18	62
Aberdeenshire Council	60	0	60
Amicus Horizon	59	1	60
Newark and Sherwood District Council	60	0	60
Fife Council	58	0	58
West Lancashire District Council	56	0	56
Hyde Group	45	11	56
South Somerset Homes	55	0	55
East Midlands Housing Group	51	4	55
Southern Housing Group	54	1	55
Yorkshire Housing Group	55	0	55
Spectrum Housing Group	51	3	54
Rugby Borough Council	54	0	54
Merlin Housing Society Ltd	52	1	53
Sefton Council	53	0	53
The Community Housing Group Ltd	52	0	52
Housing Pendle	51	0	51
Network Housing Group	40	10	50
Magna Housing Association Ltd	50	0	50
East Riding of Yorkshire Council	50	0	50

Sheltered & retirement housing schemes built by year (UK)

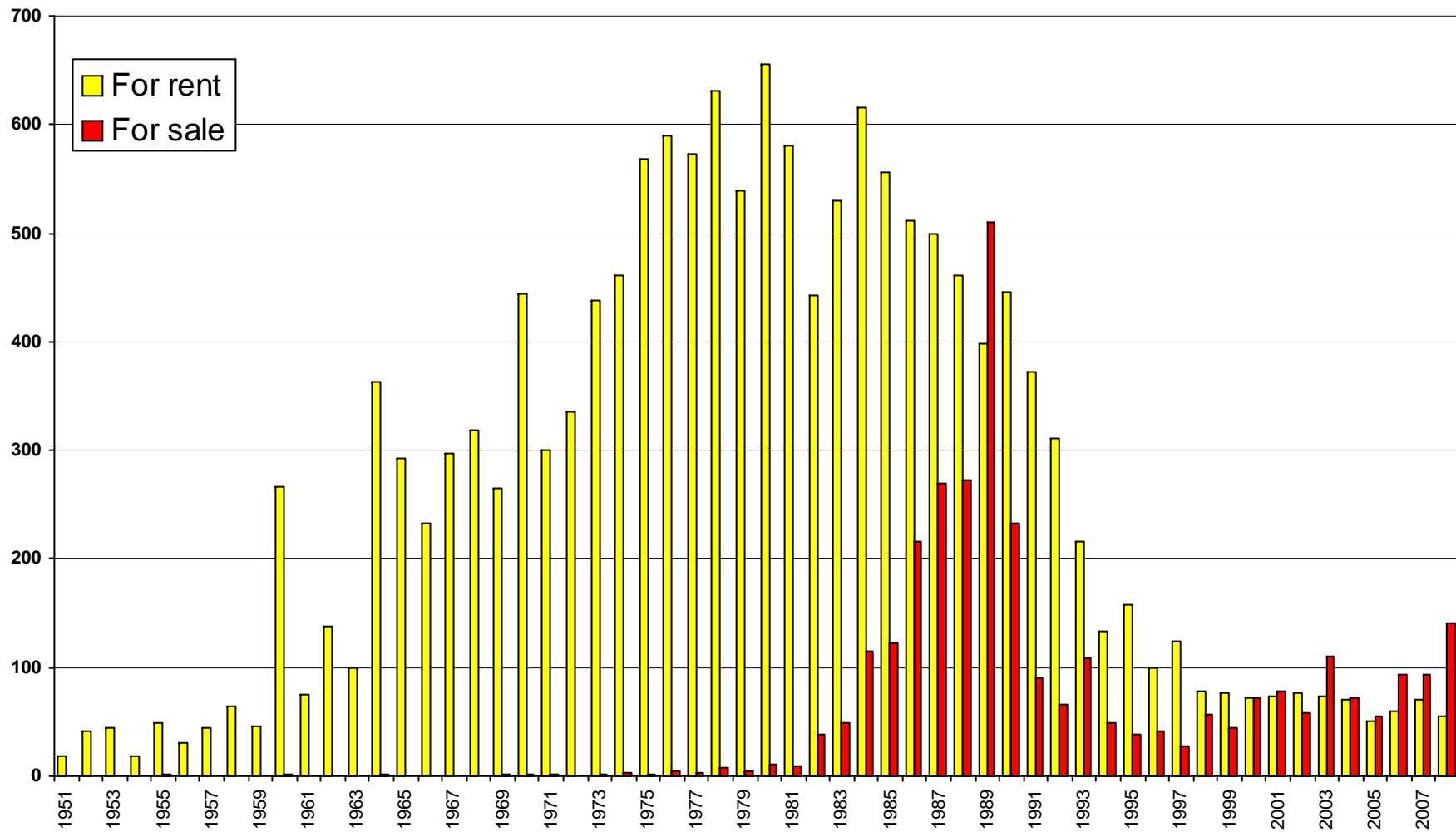

Note: Information about year of construction is not available for 7% of schemes built for sale and 35% of schemes built for rent. The figures plotted above include adjustments to compensate for this, and are therefore approximate only.

Sheltered & retirement housing units built by year (UK)

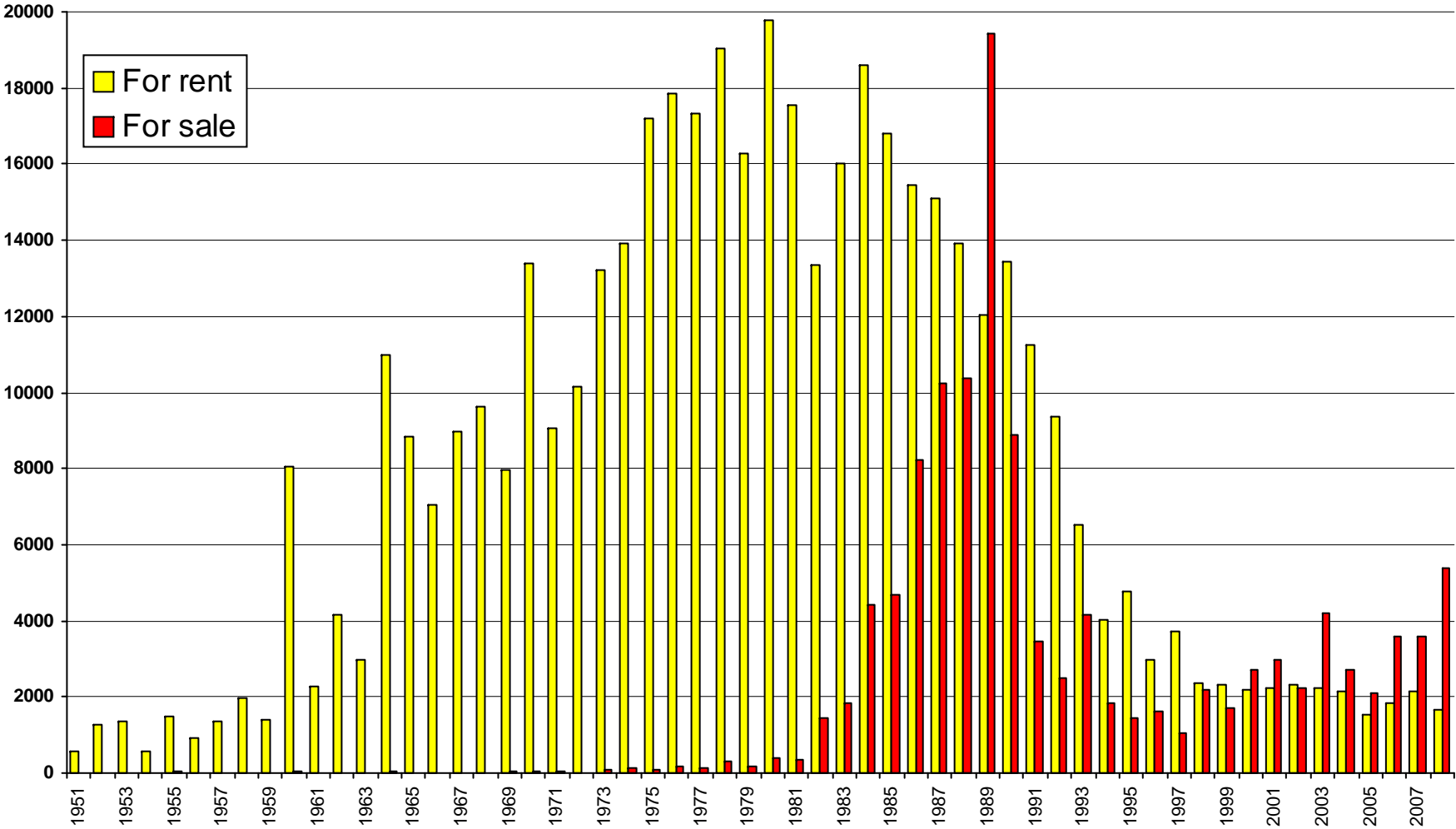

Note: Information about year of construction is not available for 7% of schemes built for sale and 35% of schemes built for rent. The figures plotted above include adjustments to compensate for this, and are therefore approximate only.

Sheltered & retirement housing units built by year (UK)

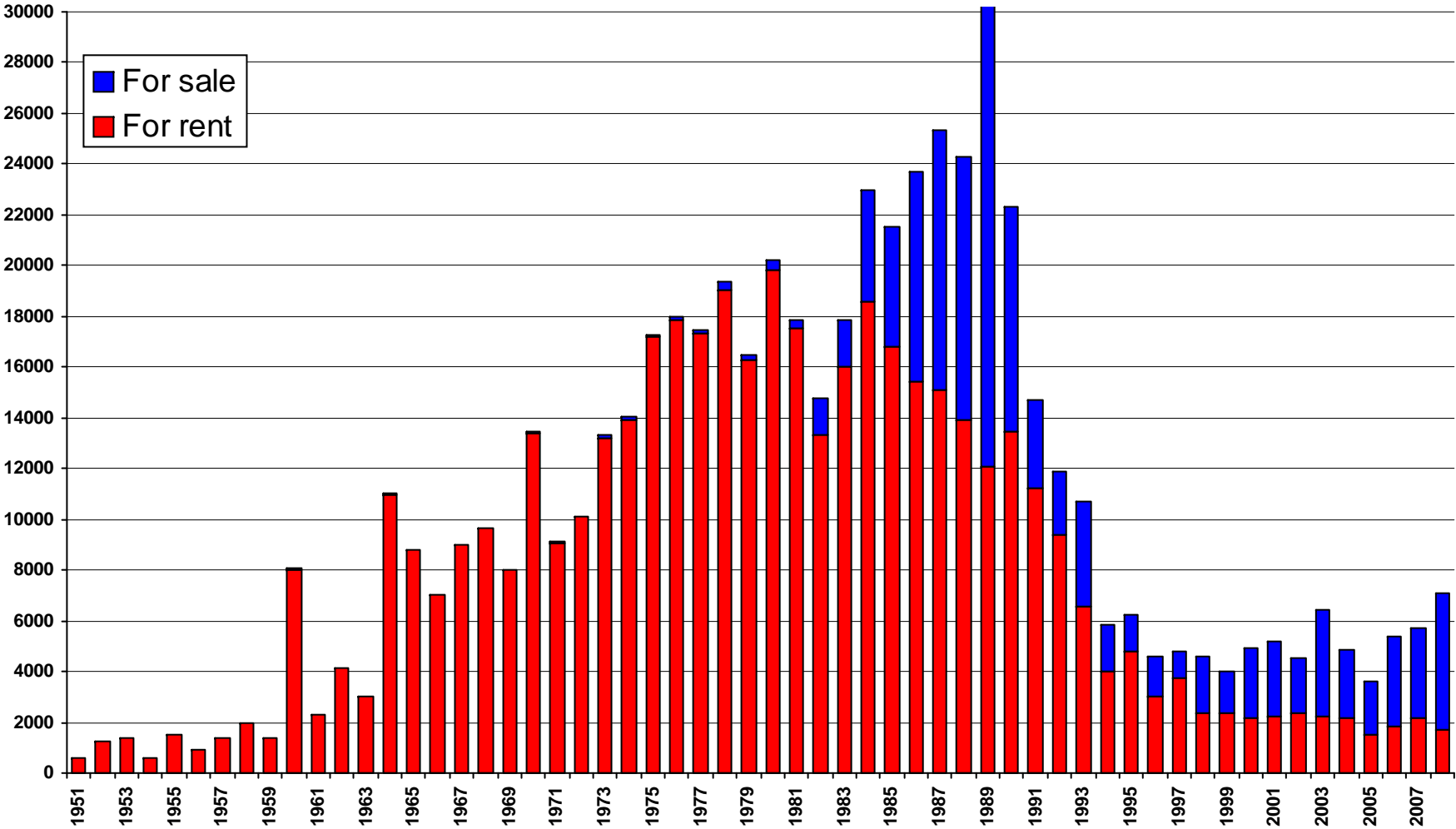

Note: Information about year of construction is not available for 7% of schemes built for sale and 35% of schemes built for rent. The figures plotted above include adjustments to compensate for this, and are therefore approximate only.

EAC Research

Between 1992 & 1995, EAC compiled the first national picture of sheltered and retirement housing in the UK. This was subsequently expanded and updated between 1997 & 1999, and has been maintained through a continuous research programme from early 2000 onwards. In parallel, EAC maintains a database of residential care and nursing homes.

The ***National Database of Housing for Older People*** contains detailed information about 26,000 housing developments, of which some 22,000 were built for rent (mainly by local authorities, housing associations, Abbeyfield Societies and almshouse charities), and 4,000 for sale (whether outright or through shared ownership / LSE arrangements). The database also documents the management of each individual scheme, and in the case of the social/public rented sector, includes information about landlords' lettings policies.

The ***National Database*** can be accessed in its entirety on our website CD, and in abbreviated form in a series of regional and county Guides. Standard analyses, such as this Key Data Report, are produced regularly, and EAC also undertakes bespoke research and analyses for providers of housing and care services for older people.

Drawing on information recorded about the 10,000 people who make use of its advisory and information service each year, EAC is also able to provide valuable evidence of the aspirations, preferences and needs of older people in the rapidly changing market for housing and care.

March 2009

Elderly Accommodation Counsel
3rd floor, 89 Albert Embankment
London SE1 7TP
Tel. 020 7820 1343
Fax. 020 7820 3970
Website: www.housingcare.org
Email: enquiries@e-a-c.demon.co.uk

Key Data Report 2008

Price £100

inc. p&p.